

Flauta

Las Campanas

Esther S. Schneider
Arr. Cecilia Elizabeth Palacios

♩ = 100

7

Clarinete en B \flat

Las Campanas

Esther S. Schneider
Arr. Cecilia Elizabeth Palacios

$\text{♩} = 100$

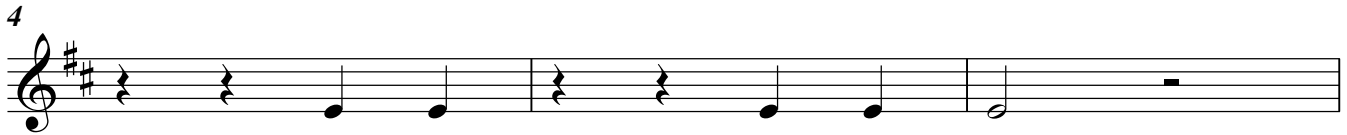

Trompeta in B \flat

Las Campanas

Esther S. Schneider
Arr. Cecilia Elizabeth Palacios

$\text{♩} = 100$

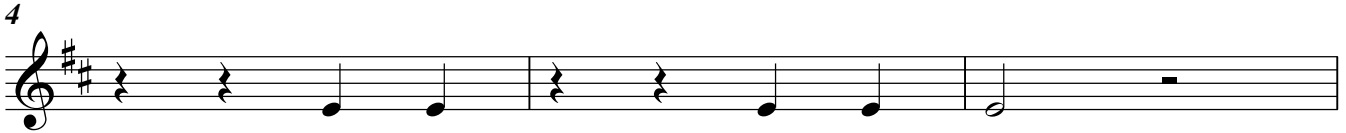

Trombón

Las Campanas

Esther S. Schneider
Arr. Cecilia Elizabeth Palacios

♩ = 100

7

Xilófono

Las Campanas

Esther S. Schneider
Arr. Cecilia Elizabeth Palacios

♩ = 100

4

7

Triangulo y Platillo

Las Campanas

Esther S. Schneider
Arr. Cecilia Elizabeth Palacios

♩ = 100

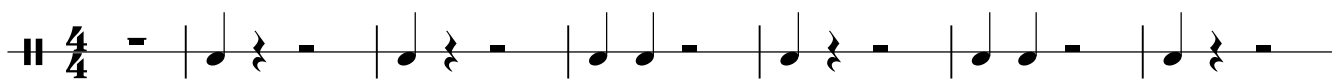

7

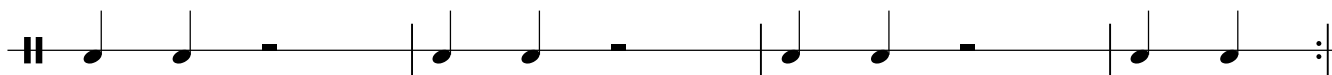

Bombo y Redoblante

Las Campanas

Esther S. Schneider
Arr. Cecilia Elizabeth Palacios

♩ = 100

7

Violín I

Las Campanas

Esther S. Schneider
Arr. Cecilia Elizabeth Palacios

♩ = 100

Violín II

Las Campanas

Esther S. Schneider
Arr. Cecilia Elizabeth Palacios

♩ = 100

Viola

Las Campanas

Esther S. Schneider
Arr. Cecilia Elizabeth Palacios

♩ = 100

7

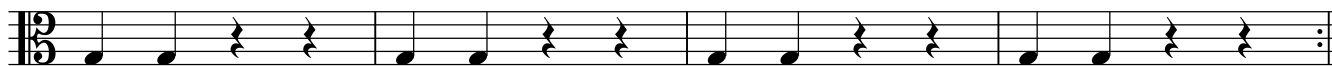

Violoncello

Las Campanas

Esther S. Schneider
Arr. Cecilia Elizabeth Palacios

♩ = 100

Contrabajo

Las Campanas

Esther S. Schneider
Arr. Cecilia Elizabeth Palacios

♩ = 100

7

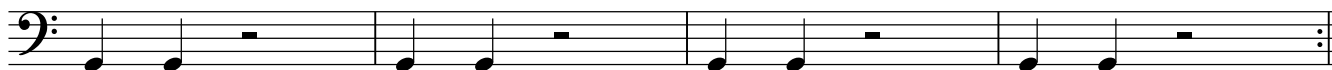

Flauta

Rock

Cecilia Elizabeth Palacios

♩ = 120

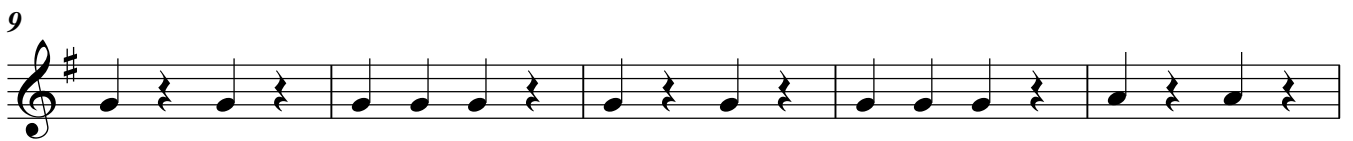
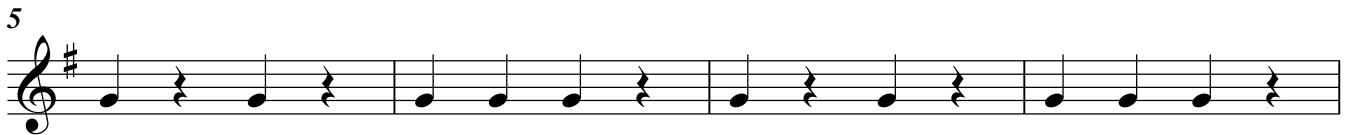
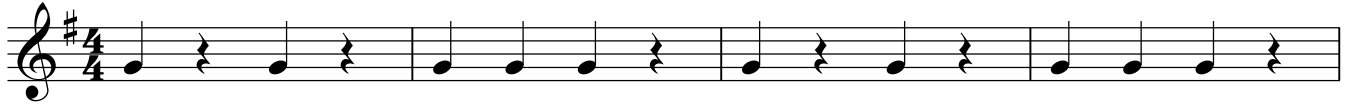

Rock

Clarinete en B \flat

Cecilia Elizabeth Palacios

$\text{♩} = 120$

5

9

14

Rock

Trompeta en B \flat

Cecilia Elizabeth Palacios

$\text{♩} = 120$

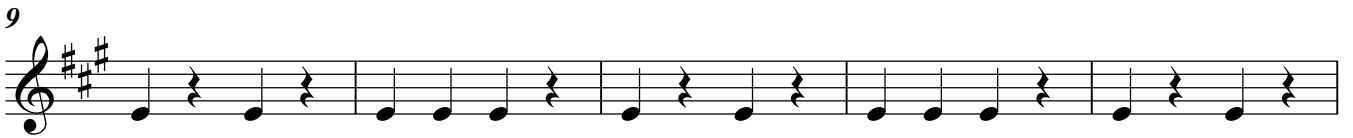

Trombón

Rock

Cecilia Elizabeth Palacios

♩ = 120

5

9

14

Platillo

Rock

Cecilia Elizabeth Palacios

$\text{♩} = 120$

5

9

13

16

Redoblante

Rock

Cecilia Elizabeth Palacios

$\text{♩} = 120$

5

9

14

Bombo

Rock

Cecilia Elizabeth Palacios

$\text{♩} = 120$

5

9

14

Rock

Violín

Cecilia Elizabeth Palacios

♩ = 120

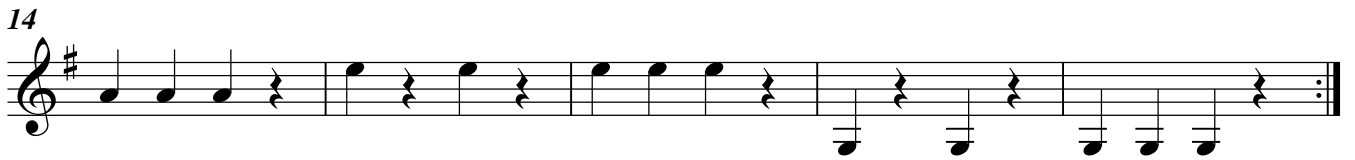
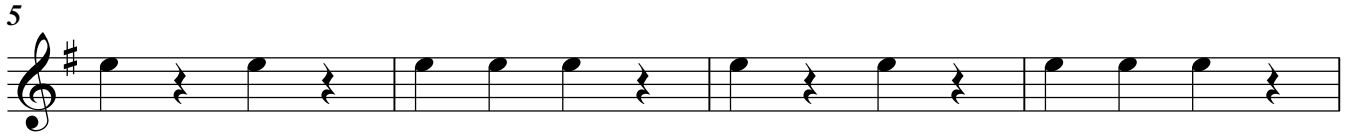
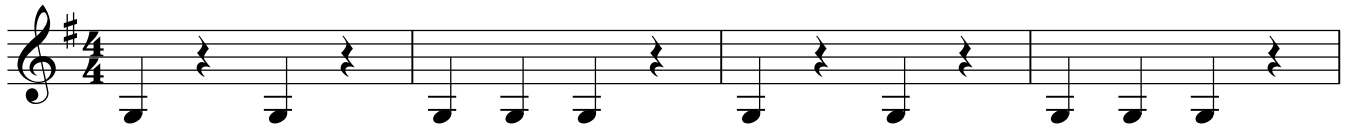

Rock

Viola

Cecilia Elizabeth Palacios

♩ = 120

5

9

14

Rock

Violoncello

Cecilia Elizabeth Palacios

♩ = 120

5

9

14

Rock

Contrabajo

Cecilia Elizabeth Palacios

♩ = 120

5

9

14

Carnavalito

Cecilia Elizabeth Palacios

♩ = 80

Carnavalito

Cecilia Elizabeth Palacios

$\text{♩} = 80$

11

A

21

B

28

C

34

Carnavalito

Cecilia Elizabeth Palacios

$\text{♩} = 80$

11 **A**

21 **B**

28 **C**

34

Trompeta en B \flat

Carnavalito

Cecilia Elizabeth Palacios

$\text{♩} = 80$

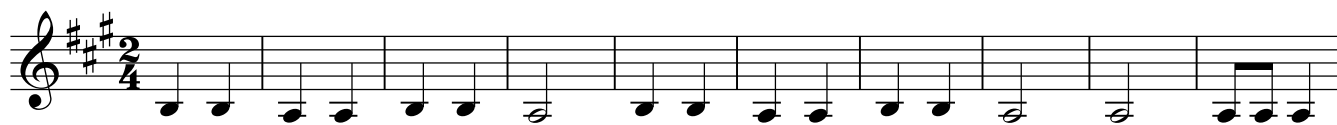

Trombon

Carnavalito

Cecilia Elizabeth Palacios

♩ = 80

11 **A**

21 **B**

28 **C**

34

Carnavalito

Cecilia Elizabeth Palacios

♩ = 80

Percusión 1

Carnavalito

Cecilia Elizabeth Palacios

♩ = 80
Redoblante

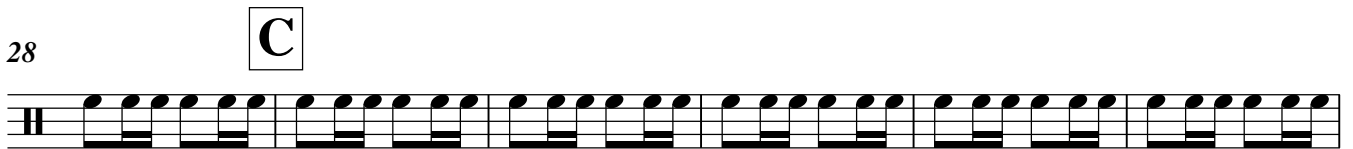
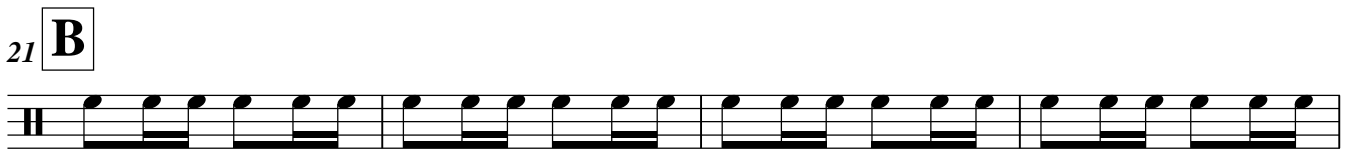
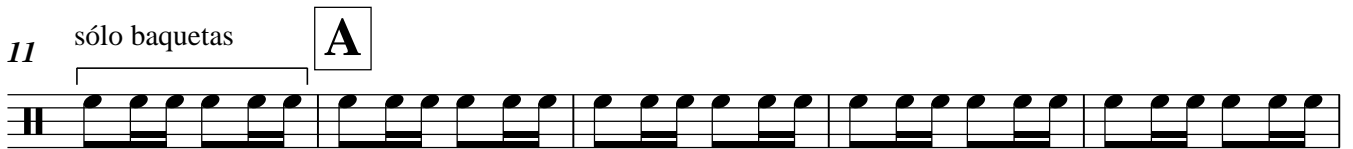

Percusión 2

Carnavalito

Cecilia Elizabeth Palacios

♩ = 80
Bombo

11 Platillos **A**

Platillos

21 **B**

28 **C**

34

Carnavalito

Cecilia Elizabeth Palacios

♩ = 80

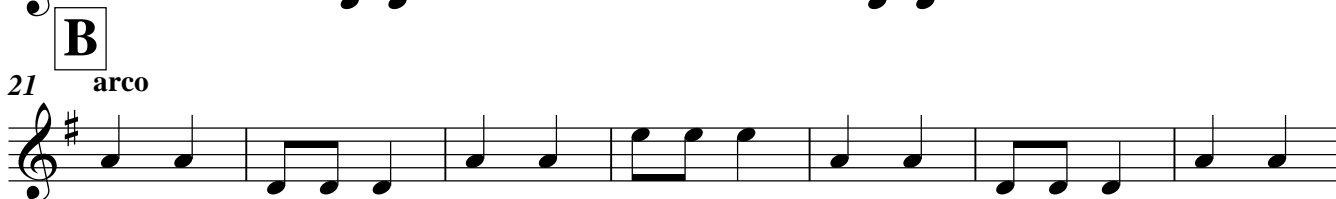

Viola

Carnavalito

Cecilia Elizabeth Palacios

♩ = 80

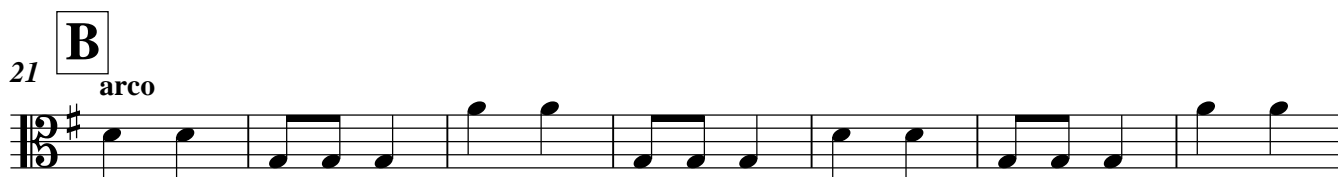

Carnavalito

Cecilia Elizabeth Palacios

♩ = 80

Contrabajo

Carnavalito

Cecilia Elizabeth Palacios

♩ = 80

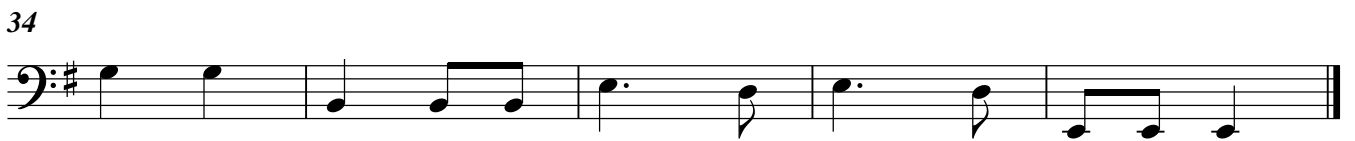
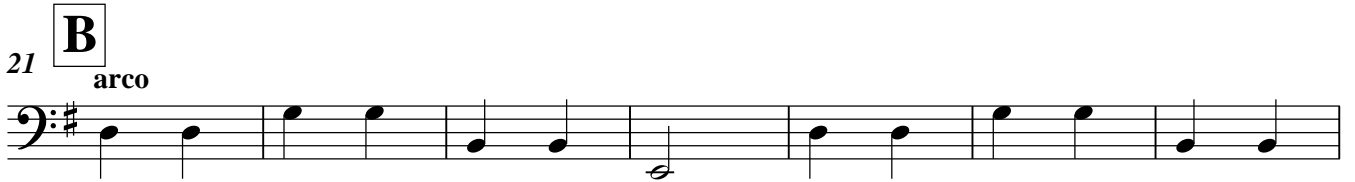

Flauta

Marchan los Soldados □

Cecilia Elizabeth Palacios

♩ = 80

mf

9 **16**

28

Clarinete en B \flat 1

Marchan los Soldados \square

Cecilia Elizabeth Palacios

$\text{♩} = 80$

mf

9

16

16

28

Clarinete en B \flat 2

Marchan los Soldados \square

Cecilia Elizabeth Palacios

$\text{♩} = 80$

mf

9 **16**

Trompeta en B \flat

Marchan los Soldados □

Cecilia Elizabeth Palacios

♩ = 80

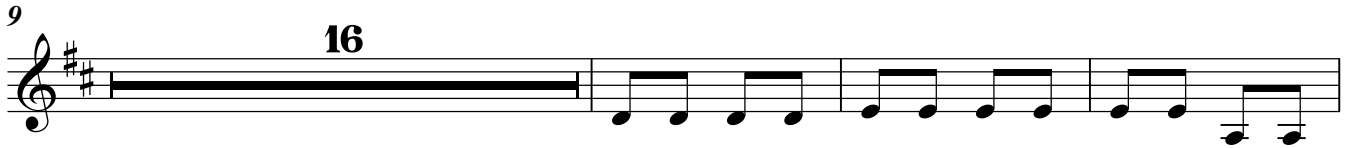

Trombón

Marchan los Soldados □

Cecilia Elizabeth Palacios

♩ = 80

mf

9

16

Xilófono

Marchan los Soldados □

Cecilia Elizabeth Palacios

♩ = 80

8

9

mf

17

8

28

Redoblante

Marchan los Soldados □

Cecilia Elizabeth Palacios

♩ = 80

8

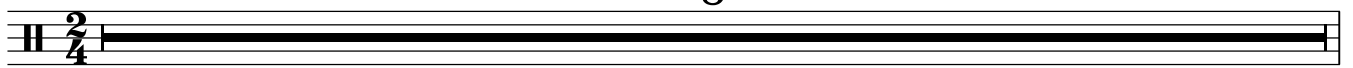

9

mf

8

25

Marchan los Soldados □

Cecilia Elizabeth Palacios

♩ = 80

8

9

mf

25

Violín

Marchan los Soldados □

Cecilia Elizabeth Palacios

♩ = 80

8

9

8

mf

24

Viola

Marchan los Soldados □

Cecilia Elizabeth Palacios

♩ = 80

8

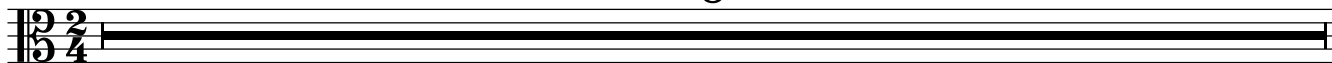

9

8

24

Violoncello

Marchan los Soldados

Cecilia Elizabeth Palacios

♩ = 80

8

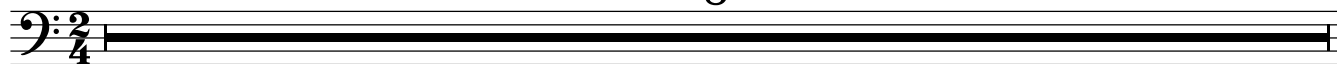

9

8

24

Contrabajo

Marchan los Soldados

Cecilia Elizabeth Palacios

$\text{♩} = 80$

8

9

8 *mf*

24

Flauta

Diana Diana

R. Friedman
Arr. Cecilia Elizabeth Palacios

$\text{♩} = 100$

10

Clarinete en B \flat 1

Diana Diana

R. Friedman
Arr. Cecilia Elizabeth Palacios

$\text{♩} = 100$

10

Clarinete en B \flat 2

Diana Diana

R. Friedman

Arr. Cecilia Elizabeth Palacios

$\text{♩} = 100$

10

Trompeta en B \flat

Diana Diana

R. Friedman
Arr. Cecilia Elizabeth Palacios

$\text{♩} = 100$

10

Trombón

Diana Diana

R. Friedman
Arr. Cecilia Elizabeth Palacios

$\text{♩} = 100$

10

Xilófono

Diana Diana

R. Friedman
Arr. Cecilia Elizabeth Palacios

♩ = 100

10

Redoblante

Diana Diana

R. Friedman
Arr. Cecilia Elizabeth Palacios

♩ = 100

10

Bombo

Diana Diana

R. Friedman
Arr. Cecilia Elizabeth Palacios

♩ = 100

10

Violin

Diana Diana

R. Friedman
Arr. Cecilia Elizabeth Palacios

$\text{♩} = 100$ pizz. (arco 2da vez)

10

Viola

Diana Diana

R. Friedman
Arr. Cecilia Elizabeth Palacios

♩ = 100
pizz. (arco 2da vez)

10

Violoncello

Diana Diana

R. Friedman
Arr. Cecilia Elizabeth Palacios

♩ = 100
pizz. (arco 2da vez)

10

Contrabajo

Diana Diana

R. Friedman
Arr. Cecilia Elizabeth Palacios

$\text{♩} = 100$
pizz. (arco 2da vez)

10

Canción Interrumpida

Mariano Kosiner Blanco

$\text{♩} = 120$

mf

5

9 **3**

14 **A** **7**

21 **2**

mf **B**

33 1. 2.

37

Oboe

Canción Interrumpida

Mariano Kosiner Blanco

$\text{♩} = 120$

1 *mf*

5

9 **3**

14 **A** **7**

21 *mf* **2**

27 **B**

33 *f* 1. 2.

37

Canción Interrumpida

Mariano Kosiner Blanco

$\text{♩} = 120$

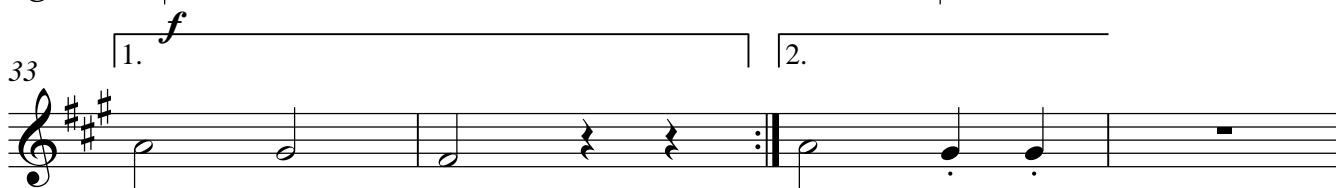
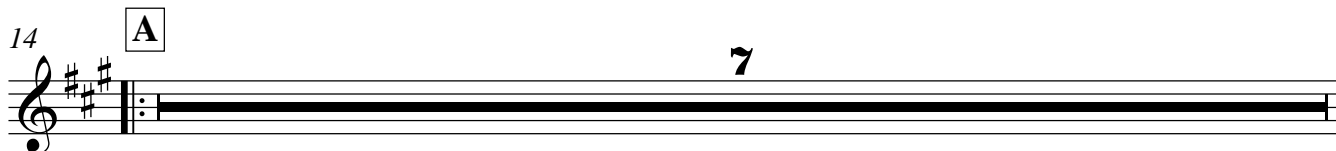
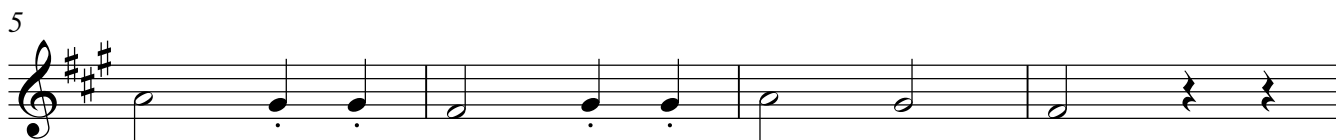

Canción Interrumpida

Mariano Kosiner Blanco

♩ = 120

4

5

3

f

9

2

14

A

17

21

3

27

B

f

33

1. *f* | 2.

2

38

Canción Interrumpida

Mariano Kosiner Blanco

$\text{♩} = 120$

4

5

3

f

9

2

14

A

17

21

3

27

B

33

1.

2.

2

Canción Interrumpida

Mariano Kosiner Blanco

♩ = 120

4

5

3

f

9

2

14

A

17

21

3

27

B

33

1.

2.

2

Canción Interrumpida

Mariano Kosiner Blanco

♩ = 120

mf

5

9

14

A

21

mf

27

B

33

f

37

Canción Interrumpida

Mariano Kosiner Blanco

$\text{♩} = 120$

mf

5

9 **3**

14 **A** **7**

21 **2**

mf **B**

33 **1.** **2.**

37

Redoblante

Canción Interrumpida

Mariano Kosiner Blanco

♩ = 120

4

5 *mf* 3

9 *f*

14 **A**

17

21 4

27 **B**

30

33 1. 2. 2

37

Bombo

Canción Interrumpida

Mariano Kosiner Blanco

♩ = 120

4

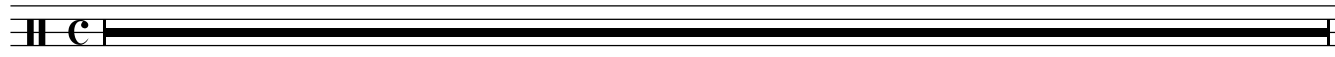

5

3

f

9

14

A

17

21

4

27

B

33

1.

2.

2

38

Violín 1

Canción Interrumpida

Mariano Kosiner Blanco

$\text{♩} = 120$

5 *mf*

9 **3**

14 **A** **7**

21 **2**

27 *mp* **B**

33 1. 2.

37

Violín 2

Canción Interrumpida

Mariano Kosiner Blanco

$\text{♩} = 120$

5 *mf*

9 **3**

14 **A** **7**

21 *mp* **2**

27 **B**

33 1. 2.

37

Viola

Canción Interrumpida

Mariano Kosiner Blanco

♩ = 120

5

mf

9

f

14

A
pizz.

17

f

21

arco

27

mf
B

33

f

37

f

Violoncello

Canción Interrumpida

Mariano Kosiner Blanco

♩ = 120

mf

5

f

9

A

14

pizz.

f

17

21 *arco*

mf

27

B

f

33

1. | 2.

v.

37

Canción Interrumpida

Mariano Kosiner Blanco

♩ = 120

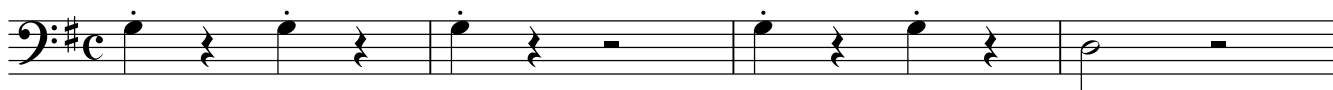

mf

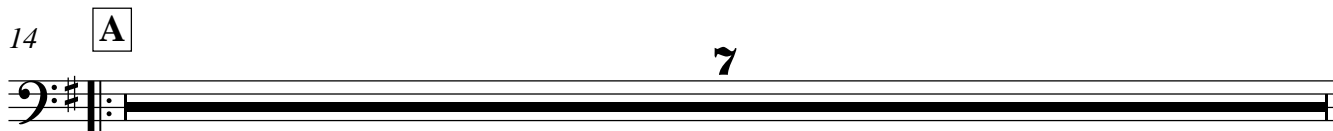
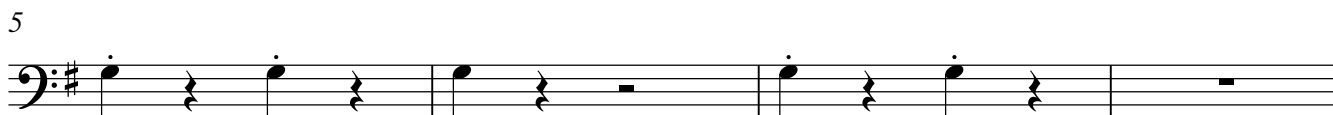

mf

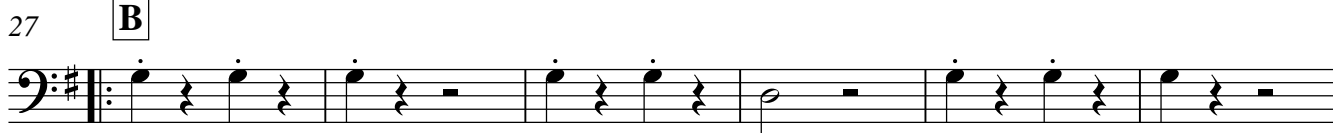

f

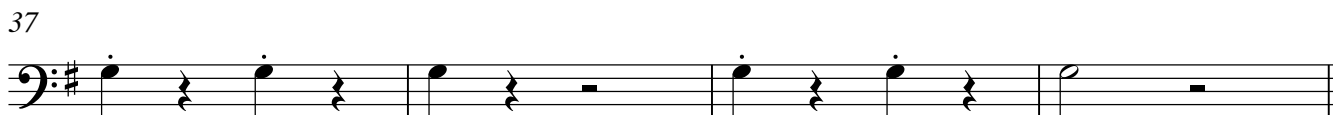
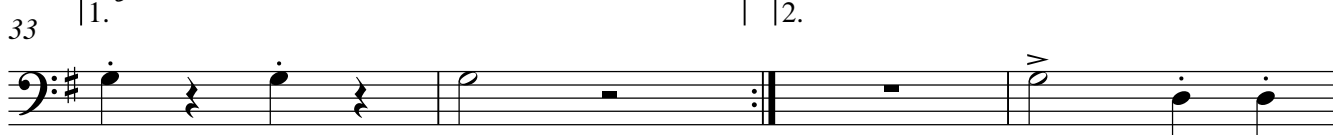

Rueda-Saya-Rueda

Ana Maria Piexoloto
Arr. Tabbush/Jorge Ruiz de Huidobro

$\text{♩} = 80$

mf

6

15

21

26

15

6

52

3

3

59

3

Clarinete en B \flat

Rueda-Saya-Rueda

Ana Maria Piexoloto
Arr. Tabbush/Jorge Ruiz de Huidobro

$\text{♩} = 80$

mf

2 4

14

20

26 17 4

52 3 3

59 3 3

Bongo

Rueda-Saya-Rueda

Ana Maria Piexoloto
Arr. Tabbush/Jorge Ruiz de Huidobro

♩ = 80

24

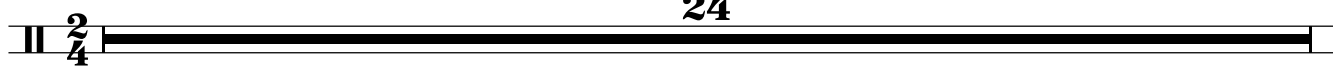

25

11

36

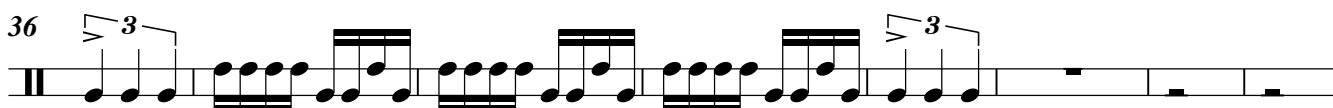

44

3

53

59

Conga

Rueda-Saya-Rueda

Ana Maria Piexoloto
Arr. Tabbush/Jorge Ruiz de Huidobro

♩ = 80

24

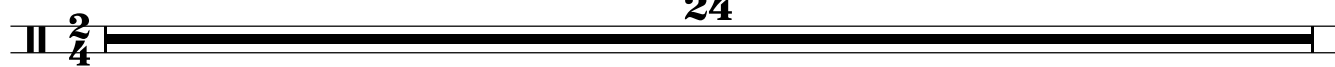

25

11

36

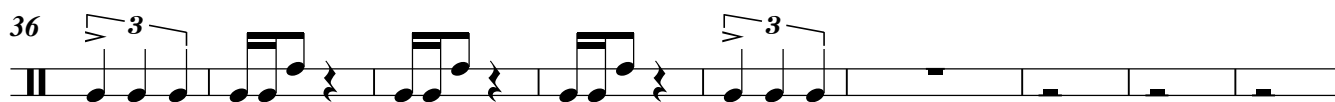

45

3

55

60

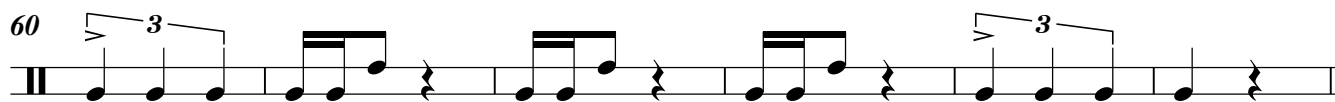

Bombo

Rueda-Saya-Rueda

Ana Maria Piexoloto
Arr. Tabbush/Jorge Ruiz de Huidobro

$\text{♩} = 80$

24

parche

aro

26

34

42

51

58

Uñas

Rueda-Saya-Rueda

Ana Maria Piexoloto
Arr. Tabbush/Jorge Ruiz de Huidobro

♩ = 80

24

25

29

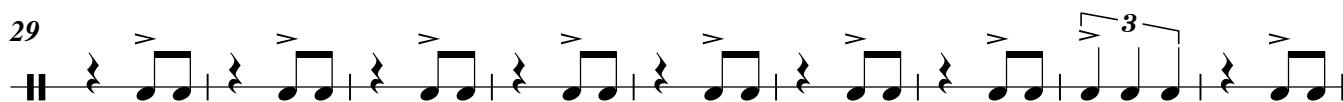

38

52

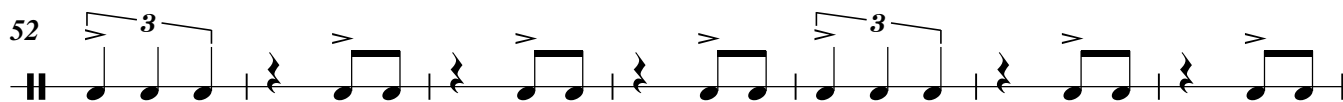

59

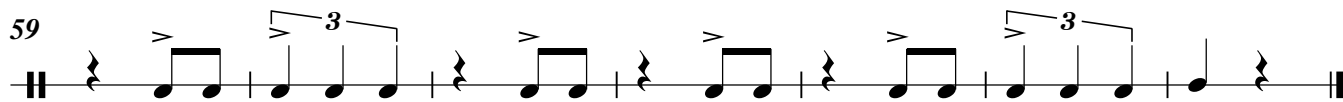

Violín 1

Rueda-Saya-Rueda

Ana Maria Piexoloto
Arr. Tabbush/Jorge Ruiz de Huidobro

$\text{♩} = 80$

4

mf

11

19

25

20

45

6

3

58

3

62

3

Violín 2

Rueda-Saya-Rueda

Ana Maria Piexoloto
Arr. Tabbush/Jorge Ruiz de Huidobro

$\text{♩} = 80$

6 **4**

mf

14

21 **22**

47 **3**

56 **3** **3**

61 **3**

Viola

Rueda-Saya-Rueda

Ana Maria Piexoloto
Arr. Tabbush/Jorge Ruiz de Huidobro

$\text{♩} = 80$

6 **4**

mf

17

26 **27**

58

Rueda-Saya-Rueda

Ana Maria Piexoloto
Arr. Tabbush/Jorge Ruiz de Huidobro

$\text{♩} = 80$

6

6

mf

16

22

47

3

56

3

La que se queda

Chacho Echenique
Arr. Javier Seco

$\text{♩} = 70$

2

3 3 3 3 3 3 3 3 3 3 3 3

9

3 3 10 3 3 3

24

3 3 3 12

41

12 3 3 3 3 3 3 3

59

3 3 3

63

3 3 10

p

La que se queda

Chacho Echenique
Arr. Javier Seco

$\text{♩} = 70$

2 *p* **6**

9 **4** **3** **3** **3** **3** **3**

19 **3** **3** **3** **3**

25 **3** **3** **3** **12**

41 **12** **3** **3** **3** **3** **3**

59 **3** **3** **3**

63 **3** **3** **10**

P

Quena

La que se queda

Chacho Echenique
Arr. Javier Seco

$\text{♩} = 70$

2 6

9 20 *f* 3 3 3 3

33 4

41 12 *p* 3 3 3 3 3

59 3 3 3

63 3 10 *p*

Clarinete en Bb

La que se queda

Chacho Echenique
Arr. Javier Seco

$\text{♩} = 70$

2

p

9

10

P

25

P

f

32

4

41

12

P

P

59

63

P

10

Cencerro

La que se queda

Chacho Echenique
Arr. Javier Seco

$\text{♩} = 70$

$\frac{2}{4}$

2

6

9

32

8

50

23

Bongó

La que se queda

Chacho Echenique
Arr. Javier Seco

♩ = 70

2/4 **2** . **6**

9 **32** **6**

49

54

59

64

69

72

Conga

La que se queda

Chacho Echenique
Arr. Javier Seco

♩ = 70

2/4 **2** . **6**

9 **32** **3**

47

53

59

65

70

Batería (Bombo, redoblante y platillo)

La que se queda

Chacho Echenique
Arr. Javier Seco

♩ = 70

2 6

9 2 Platillo Bombo

p

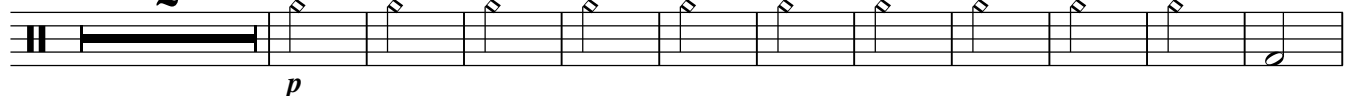

22 7

37 4 Redoblante

47

53

59

65

70

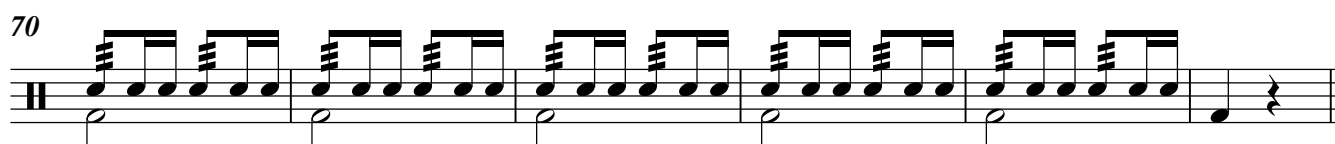

La que se queda

Chacho Echenique
Arr. Javier Seco

$\text{♩} = 70$

2

p 3 3 3 3 3 3 3 3 3 3 3

9

15

21 G

27 G Am D7 G G Am

pp

35 D7 G 3 3 3

41

12

La que se queda
Guitarra

53 G

59

65

69 3

Violín

La que se queda

Chacho Echenique
Arr. Javier Seco

♩ = 70

2 4

9 10 3 3 3

25 3 3 3 P P

35 4 12 3 3

55 3 3 3 3 3

62 3 3 3 3 9

pp

P

Viola

La que se queda

Chacho Echenique
Arr. Javier Seco

♩ = 70

2 6

9 2

17 3 3 3

24 3 3 3 P P

35 4 12 3 3 3

57 3 3 3 3 3

63 3 3 3 9

Violoncello

La que se queda

Chacho Echenique
Arr. Javier Seco

$\text{♩} = 70$

9

16

23

32

41

59

65

Contrabajo

La que se queda

Chacho Echenique
Arr. Javier Seco

♩ = 70

9

16

24

33

41

61

66

Cariñito

Ángel Aníbal Rosado

Arr. Javier Seco

♩ = 100

4

8

12 1. 2.

16

21

24 1. *dc a CODA CODA*

Clarinete en B \flat

Cariñito

Ángel Aníbal Rosado

Arr. Javier Seco

$\text{♩} = 100$

4

8

12 1. 2. 4

19

23 1.

Pandereta

Cariñito

Ángel Aníbal Rosado
Arr. Javier Seco

$\text{♩} = 100$

3

6

8

12 1. 2.

4

19

23 1.

Conga

Cariñito

Ángel Aníbal Rosado
Arr. Javier Seco

♩ = 100

4

6

8

10

12

1. 2.

4

18

21

23

25

1.

Bombo

Cariñito

Ángel Aníbal Rosado
Arr. Javier Seco

♩ = 100

4

8

14

22

Cariñito

Ángel Aníbal Rosado
Arr. Javier Seco

♩ = 100

4

mf

4

8

11

14

17

20

23

25

Violín

Cariñito

Ángel Aníbal Rosado
Arr. Javier Seco

♩ = 100

1. *mf*

4

8

12

1. 2.

16

22

25

1.

Viola

Cariñito

Ángel Aníbal Rosado
Arr. Javier Seco

♩ = 100

mf

4

8

12

1. 2.

16

22

1.

Violoncello y Contrabajo

Cariñito

Ángel Aníbal Rosado

Arr. Javier Seco

$\text{♩} = 100$ pizz
mf

4

8

13

19

23

Violín I

Au Clair de la Lune

Melodía popular francesa
Arr. Juan Pablo Cadierno

Andante

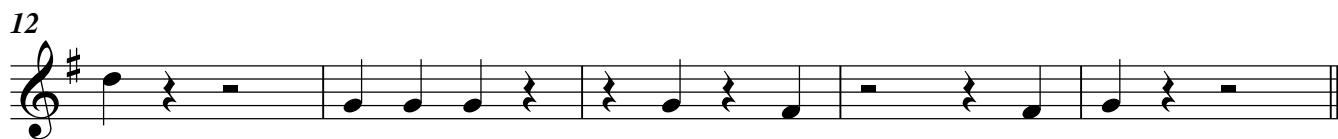

Violín II

Au Clair de la Lune

Melodía popular francesa
Arr. Juan Pablo Cadierno

Andante

mp

pizz.

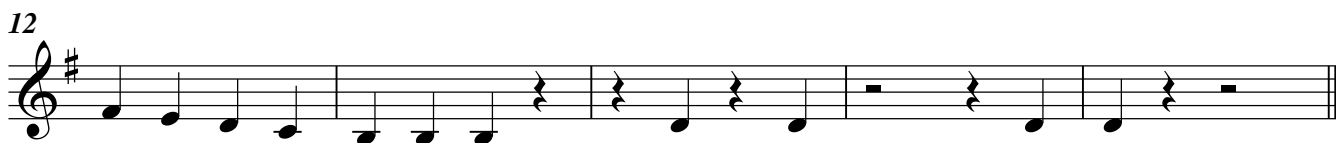

12

Viola

Au Clair de la Lune

Melodía popular francesa
Arr. Juan Pablo Cadierno

Andante

7

12

Violoncello

Au Clair de la Lune

Melodía popular francesa
Arr. Juan Pablo Cadierno

Andante

8

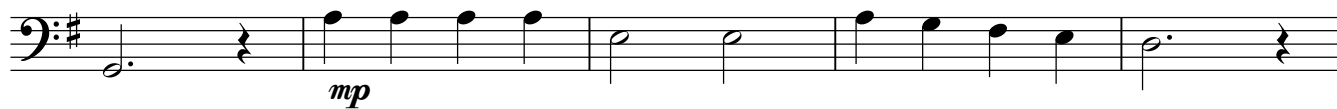

13 pizz.

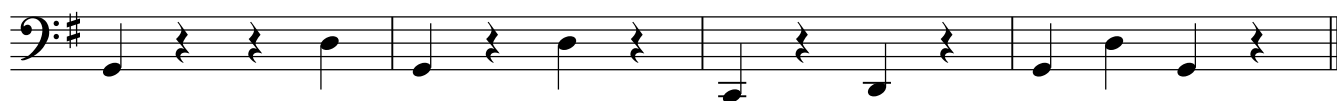

Contrabajo

Au Clair de la Lune

Melodía popular francesa
Arr. Juan Pablo Cadierno

Andante
pizz.

7

12

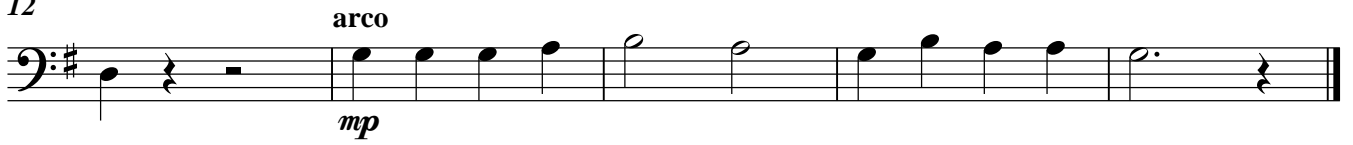

Dos Piezas Breves

Juan Pablo Cadierno

I. Canción triste

Andante ♩ = 60

II. Juego

16 Moderato ♩ = 108

Dos Piezas Breves

I. Canción triste

Juan Pablo Cadierno

Andante ♩ = 60

6

mp

10

2

II. Juego

16 Moderato ♩ = 108

p *mf* *f* *p*

26

2

f *mp*

32

4

p *f*

Dos Piezas Breves

Juan Pablo Cadierno

I. Canción triste

Andante $\text{♩} = 60$

II. Juego

Moderato $\text{♩} = 108$

Dos Piezas Breves

Juan Pablo Cadierno

I. Canción triste

Andante $\text{♩} = 60$

II. Juego

Moderato $\text{♩} = 108$

Violín I

Dos Piezas Breves

I. Canción triste

Juan Pablo Cadierno

Andante ♩ = 60

Moderato ♩ = 108

II. Juego

Violín II

Dos Piezas Breves

I. Canción triste

Juan Pablo Cadierno

Andante ♩ = 60

II. Juego

16 Moderato ♩ = 108

Viola

Dos Piezas Breves

I. Canción triste

Juan Pablo Cadierno

Andante ♩ = 60

p

10

f

pizz.

II. Juego

16 Moderato ♩ = 108
arco

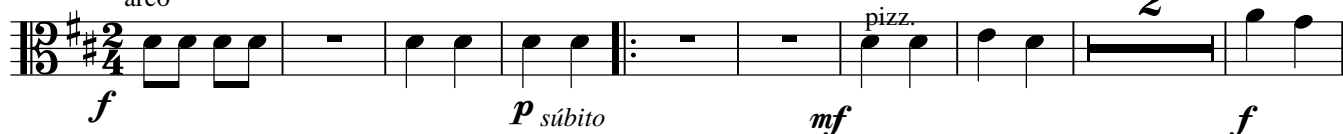

f

p súbito

mf

f

27

mp

f

Dos Piezas Breves

I. Canción triste

Juan Pablo Cadierno

Andante ♩ = 60

II. Juego

16 Moderato ♩ = 108
arco

Dos Piezas Breves

I. Canción triste

Juan Pablo Cadierno

Andante ♩ = 60

p

10

pizz.

II. Juego

16 Moderato ♩ = 108
arco

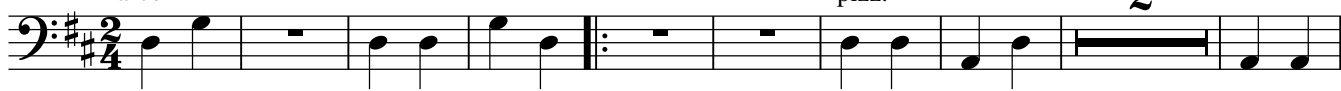

f

p súbito

pizz.

mf

2

f

27

mp

f

Flauta 1

Canon

Melodía popular
Arr. Juan Pablo Cadierno

$\text{♩} = 100$

f

2

6 **14**

20 **A**

28

36 **B**

44

52 **C** **16**

69 **D** **12**

81 **E** **4**

Canon
Flauta 1

91

99

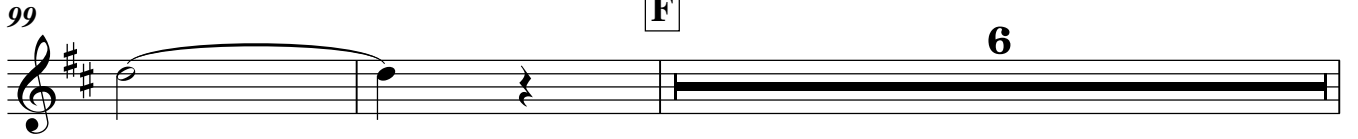

107

Flauta 2

Canon

Melodía popular
Arr. Juan Pablo Cadierno

$\text{♩} = 100$

2

f

6 14

20 **A**

28

36 **B**

44

52 **C** 16

69 **D** 12

81 **E** 4

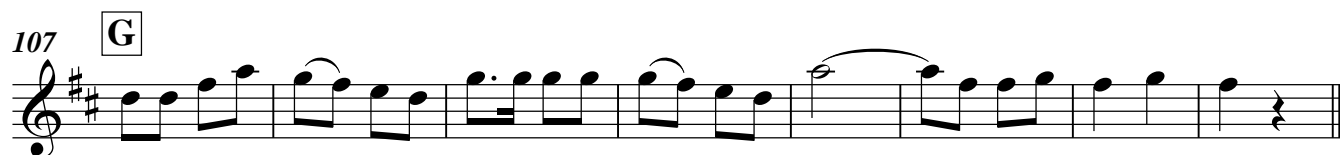
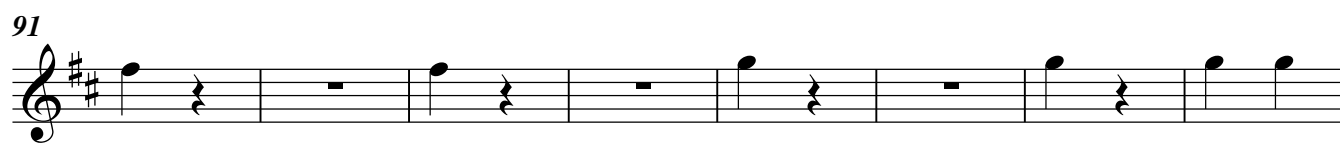
Canon
Flauta 2

Canon

Melodía popular
Arr. Juan Pablo Cadierno

♩ = 100

5 **2**

f

6 **14**

20 **A**

28

36 **B**

44

52 **C** **16**

69 **D** **12**

81 **E** **4**

91

99

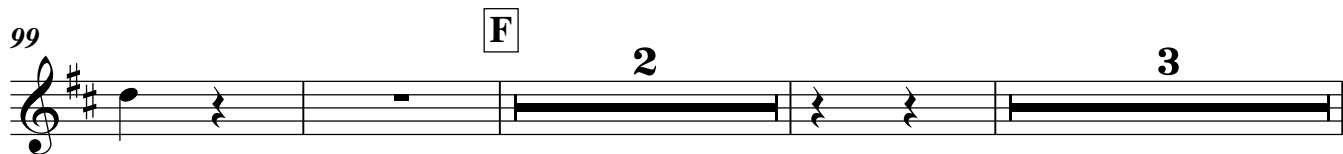

107

Canon

Melodía popular
Arr. Juan Pablo Cadierno

$\text{♩} = 100$

f

2

6 **14**

20 **A** **16**

36 **B**

44

52 **C** **16**

69 **D**

75

81 **E**

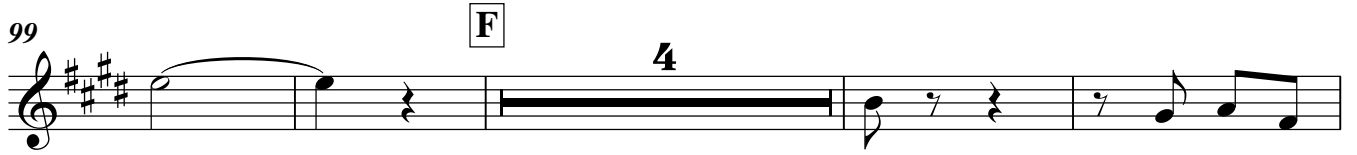
Canon
Clarinete en B \flat 1

Canon

Melodía popular
Arr. Juan Pablo Cadierno

$\text{♩} = 100$

f

6 **14**

20 **A** **16**

36 **B**

44

52 **C** **16**

69 **D**

75

81 **E** **2**

Canon
Clarinete en B \flat 2

91

99

107

Clarinete en B \flat 3

Canon

Melodía popular
Arr. Juan Pablo Cadierno

$\text{♩} = 100$

f

2

6 **14**

20 **A** **16**

36 **B**

44

52 **C**

61

69 **D**

81 **E**

Canon
Clarinete en B \flat 3

91

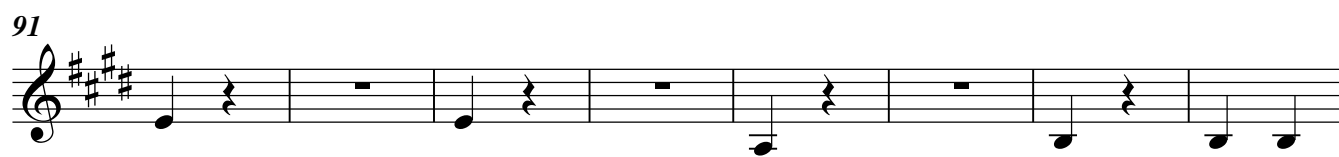

99

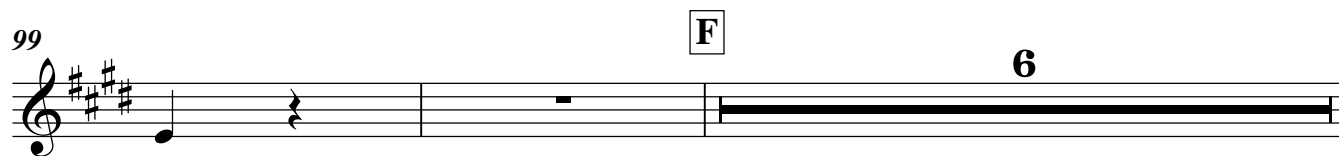

107

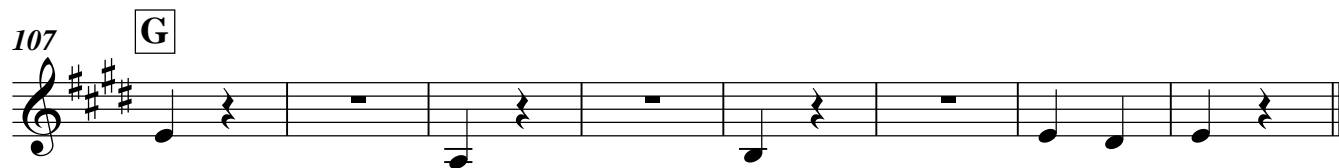

Violín I

Canon

Melodía popular
Arr. Juan Pablo Cadierno

♩ = 100

pizz.

f *mp*

6

13

20 **A**

28

36 **B**

arco

44

52 **C**

f

61

Canon
Violín I

69 **D**

75

81 **E**

91

99 **F** 3 pizz.

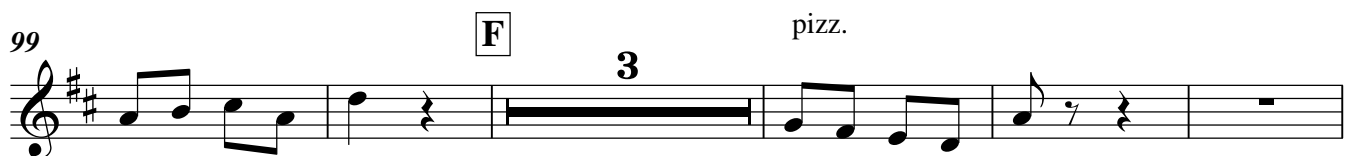

107 **G** arco

Violín 2

Canon

Melodía popular
Arr. Juan Pablo Cadierno

♩ = 100

6

f *pizz.* *mp*

6

13

20

A

28

36

B

arco

44

52

C

8

p

Canon
Violín 2

69 **D**

75

81 **E**

86

91

99 **F** **6**

107 **G**
arco

Violín 3

Canon

Melodía popular
Arr. Juan Pablo Cadierno

♩ = 100

f *mp* pizz.

6

13

20 **A**

28

36 **B** arco

44

52 **C** 8 *p*

Canon
Violín 3

69 **D**

75

81 **E**

91

99 **F** 6

107 **G**
arco

Viola

Canon

Melodía popular
Arr. Juan Pablo Cadierno

$\text{♩} = 100$
pizz.
f

6

13

20 **A**

28

36 **B**

arco

44

52 **C**

8

p

Canon
Viola

69 **D**

75

81

E

2

91

99

F

3

107 **G**

Violoncello 1

Canon

Melodía popular
Arr. Juan Pablo Cadierno

♩ = 100

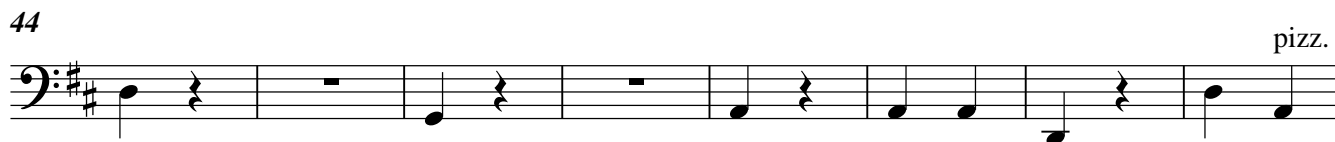
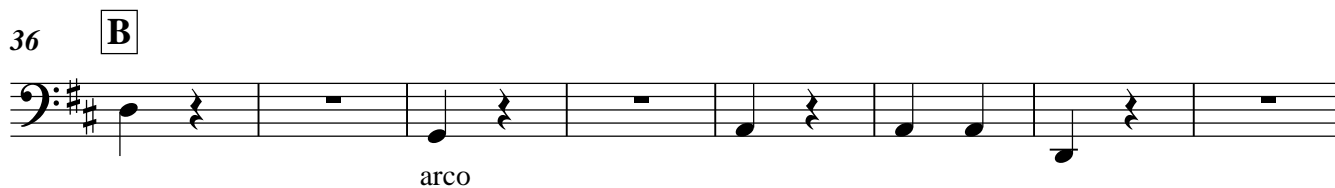
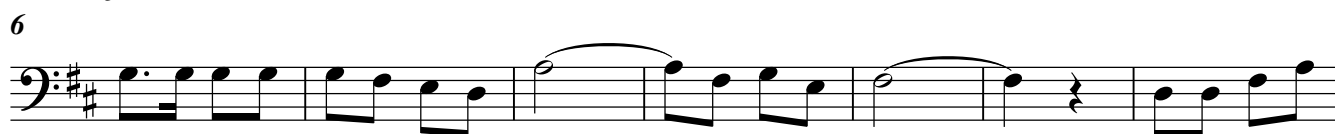
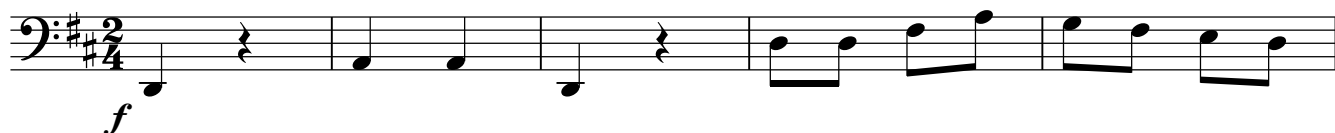

Canon
Violoncello 1

69 **D**

75

81 **E**

91

99 **F** pizz. **3**

107 **G**
arco

Violoncello 2

Canon

Melodía popular
Arr. Juan Pablo Cadierno

pizz. ♩ = 100

6 *f*

13

20 **A**

28

36 **B**

44 pizz.

52 **C**

61

Canon
Violoncello 269 **D**

75

81

E

arco

91

99

F

3

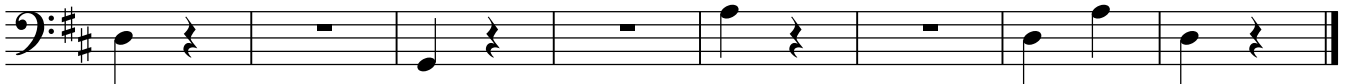
107 **G**

Contrabajo 1

Canon

Melodía popular
Arr. Juan Pablo Cadierno

♩ = 100

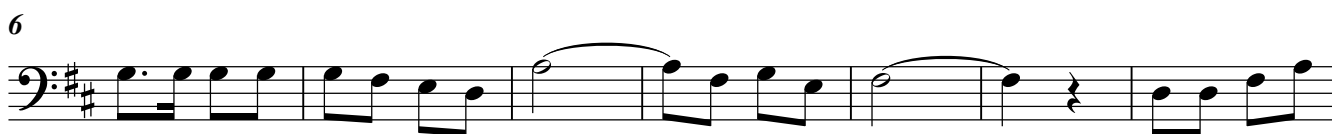
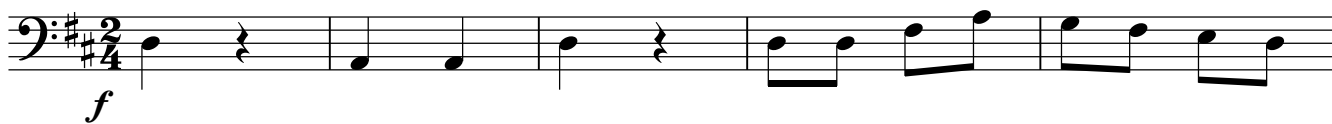

arco

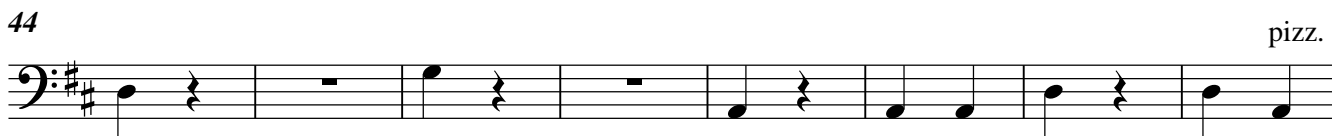

pizz.

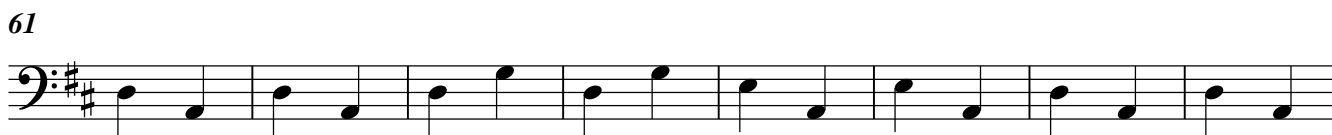

Canon
Contrabajo 1

69 **D**

75

81

E

arco

91

99

F pizz.

3

107

G

arco

Contrabajo 2

Canon

Melodía popular
Arr. Juan Pablo Cadierno

pizz. $\text{♩} = 100$

f

6

13

20 **A**

28

36 **B**

arco

44 pizz.

52 **C**

61

Canon
Contrabajo 2

69 **D**

75

81

E

arco

91

99

F

6

107 **G**

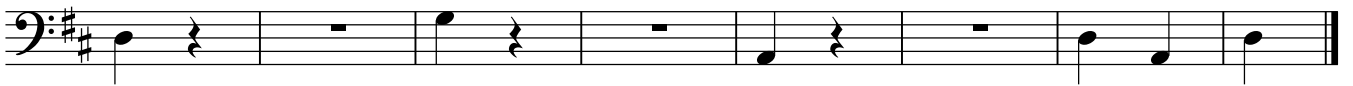

Sentir en Vidala

Roque y Miguel Cordero
Arr. Juan Pablo Cadierno

♩ = 80

15

Fl. 1
Fl. 2
Fl. 3
Cl. Bb 1
Cl. Bb 2
Cl. Bb 3
Vln. I
Vln. II
Vla.
Vc.
Cb.

26

Fl. 1
Fl. 2
Fl. 3
Cl. Bb 1
Cl. Bb 2
Cl. Bb 3
Vln. I
Vln. II
Vla.
Vc.
Cb.

38

Fl. 1
Fl. 2
Fl. 3
Cl. Bb 1
Cl. Bb 2
Cl. Bb 3
Vln. I
Vln. II
Vla.
Vc.
Cb.

p *f*
p *f*
f arco
f arco
f arco
f arco
f

52

Fl. 1
Fl. 2
Fl. 3
Cl. Bb 1
Cl. Bb 2
Cl. Bb 3
Vln. I
Vln. II
Vla.
Vc.
Cb.

p
pizz.
pizz. *p*
pizz.

Sentir en Vidala

Roque y Miguel Cordero
Arr. Juan Pablo Cadierno

$\text{♩} = 80$

4

p

9

15

7

mp

27

5

38

2

p *f*

46

51

9

Sentir en Vidala

Roque y Miguel Cordero
Arr. Juan Pablo Cadierno

♩ = 80

4

p

9

15

7

mp

27

5

38

2

p *f*

46

51

9

Sentir en Vidala

Roque y Miguel Cordero
Arr. Juan Pablo Cadierno

$\text{♩} = 80$

4

p

9

15

7

mp

27

5

38

3

f

47

51

9

Sentir en Vidala

Roque y Miguel Cordero
Arr. Juan Pablo Cadierno

$\text{♩} = 80$

13

pp

15

15

38

2

p *f*

46

54

p

58

Sentir en Vidala

Roque y Miguel Cordero
Arr. Juan Pablo Cadierno

$\text{♩} = 80$

13

pp

15

15

38

2

p *f*

46

51

9

Sentir en Vidala

Roque y Miguel Cordero
Arr. Juan Pablo Cadierno

$\text{♩} = 80$

15

15 **7** *mp*

27 **5**

38 **3** *f*

47

51 **9**

Violín I

Sentir en Vidala

Roque y Miguel Cordero
Arr. Juan Pablo Cadierno

$\text{♩} = 80$

14

pizz.

mp

15

23

30

38

arco

f

45

50

9

Violín II

Sentir en Vidala

Roque y Miguel Cordero
Arr. Juan Pablo Cadierno

$\text{♩} = 80$

14 pizz.

mp

15

23

30

38 arco

f

46

51 **9**

Viola

Sentir en Vidala

Roque y Miguel Cordero
Arr. Juan Pablo Cadierno

♩ = 80

14

pizz.

15

23

30

38

arco

f

46

54

pizz.

p

58

Violoncello

Sentir en Vidala

Roque y Miguel Cordero
Arr. Juan Pablo Cadierno

pizz. $\text{♩} = 80$

ff

8

15

23

31

38 arco

f

46 pizz.

54

58

Contrabajo

Sentir en Vidala

Roque y Miguel Cordero
Arr. Juan Pablo Cadierno

pizz. $\text{♩} = 80$

8

15

23

31

38 arco

46 f pizz.

54

59

Flauta 1

Tres Hojitas

Canción Popular Española
Arr. Juan Pablo Cadierno

♩ = 60

mp

3

12

9

34

Tres Hojitas

Canción Popular Española
Arr. Juan Pablo Cadierno

$\text{♩} = 60$

mp

12

21

34

Clarinete en B \flat 1

Tres Hojitas

Canción Popular Española
Arr. Juan Pablo Cadierno

$\text{♩} = 60$

4

mp

12

21

9

34

Clarinete en B \flat 2

Tres Hojitas

Canción Popular Española
Arr. Juan Pablo Cadierno

$\text{♩} = 60$

4

mp

12

21

9

34

Violín I

Tres Hojitas

Canción Popular Española
Arr. Juan Pablo Cadierno

$\text{♩} = 60$
pizz.
mp

12

21 arco

31 pizz.

Violín II

Tres Hojitas

Canción Popular Española
Arr. Juan Pablo Cadierno

pizz. $\text{♩} = 60$
mp

12

21 **2** arco

31 pizz.

Viola

Tres Hojitas

Canción Popular Española
Arr. Juan Pablo Cadierno

$\text{♩} = 60$
pizz.
mp

12 arco

21

31 pizz.

Violoncello

Tres Hojitas

Canción Popular Española
Arr. Juan Pablo Cadierno

♩ = 60
pizz.
mp

12 arco

21

31 pizz.

Contrabajo

Tres Hojitas

Canción Popular Española
Arr. Juan Pablo Cadierno

pizz. $\text{♩} = 60$

mp

12

17

17

arco

21

31

31

pizz.

36

Carnavalito del Duende

Gustavo "Cuchi" Leguizamón
Arr. Carlos Golfeld

$\text{♩} = 85$

2

f

5

2

11 **A**

f

15 **B**

f 6 3 3

19

6 3 *mp* *pp*

23 **C**

mf

25

ff

Oboe

Carnavalito del Duende

Gustavo "Cuchi" Leguizamón
Arr. Carlos Golfeld

$\text{♩} = 85$

2

f

5

2

11 **A**

f

15 **B**

6

3

3

f

19

6

3

3

mp

pp

23 **C**

mf

25

ff

Clarinete en B \flat

Carnavalito del Duende

Gustavo "Cuchi" Leguizamón
Arr. Carlos Golfeld

$\text{♩} = 85$

2

f

5

2

11 **A**

f

16 **B**

f 6 3 3

19

6 3 *mp* *pp*

23 **C**

mf *ff*

Trompeta en B \flat

Carnavalito del Duende

Gustavo "Cuchi" Leguizamón
Arr. Carlos Golfeld

$\text{♩} = 85$

4

5 **2** **2**

mf

11 **A** **B** **4** **3** **3**

mf *f*

19 **6** **3** **3** *mp* *pp*

23 **C** **2** *ff*

Trombón

Carnavalito del Duende

Gustavo "Cuchi" Leguizamón
Arr. Carlos Golfeld

♩ = 85

Carnavalito del Duende

Gustavo "Cuchi" Leguizamón
Arr. Carlos Golfeld

$\text{♩} = 85$

Section markers A, B, and C are placed in boxes above measures 11, 17, and 23 respectively.

Carnavalito del Duende

Gustavo "Cuchi" Leguizamón
Arr. Carlos Golfeld

$\text{♩} = 85$

Triángulo

Carnavalito del Duende

Gustavo "Cuchi" Leguizamón
Arr. Carlos Golfeld

♩ = 85

$\frac{4}{4}$

f

5

11 **A**

17 **B**

23 **C**

Redoblante

Carnavalito del Duende

Gustavo "Cuchi" Leguizamón
Arr. Carlos Golfeld

$\text{♩} = 85$

$\frac{4}{4}$

2

5

8

13

16

19

22

25

A

B

C

p

Bombo

Carnavalito del Duende

Gustavo "Cuchi" Leguizamón
Arr. Carlos Golfeld

$\text{♩} = 85$
 $\frac{4}{4}$

5

10 **A**

15 **B**

19 *p*

23 **C**

Violín I

Carnavalito del Duende

Gustavo "Cuchi" Leguizamón
Arr. Carlos Golfeld

♩ = 85

4

5 arco

2

p

A

2

p

B

f 6 3 3 6 3

20

3 *mp* *pp*

C

mf *ff*

Violín II

Carnavalito del Duende

Gustavo "Cuchi" Leguizamón
Arr. Carlos Golfeld

♩ = 85

4

5 arco

p

11 **A** 2

p

17 **B** 3 3 6 3

f

21 **C** 6 3

mp *pp* *mf*

25 *ff*

Viola

Carnavalito del Duende

Gustavo "Cuchi" Leguizamón
Arr. Carlos Golfeld

♩ = 85 pizz.

5 arco

pizz.

11 **A**

arco

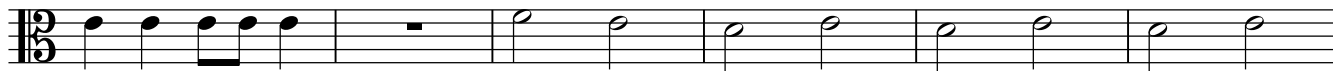

p

17 **B**

mp *pp*

23 **C**

mf

ff

Carnavalito del Duende

Violoncello

Gustavo "Cuchi" Leguizamón
Arr. Carlos Golfeld

♩ = 85 *pizz.*

5 *arco*

11 **A**

17 **B**

23 **C**

Contrabajo

Carnavalito del Duende

Gustavo "Cuchi" Leguizamón
Arr. Carlos Golfeld

♩ = 85 *pizz.*

5 *arco*

pizz.

11 **A**

arco

17 **B**

23 **C**

mf

ff

Huachi Torito

Flauta

Popular Norteño
Arr. Carlos Golfeld

$\text{♩} = 84$

Detallé

p *mf*

4

8 **A** 3 *f*

12

16 **B** *mp* *f*

20

24 **C**

28 **D** 4 3

Huachi Torito
Flauta

35

f

39

E

mf

43

mp

3

Huachi Torito

Oboe

Popular Norteño
Arr. Carlos Golfeld

$\text{♩} = 84$

Huachi Torito

Clarinete en B \flat

Popular Norteño
Arr. Carlos Golfeld

$\text{♩} = 84$ Detallé

pp *f*

4

8 **A**

10

12 **B** 3 *p*

19 **C** 4 *f*

25

28 4

Huachi Torito
Clarinete en B \flat

2

32 **D**

36

38

40 **E**

9

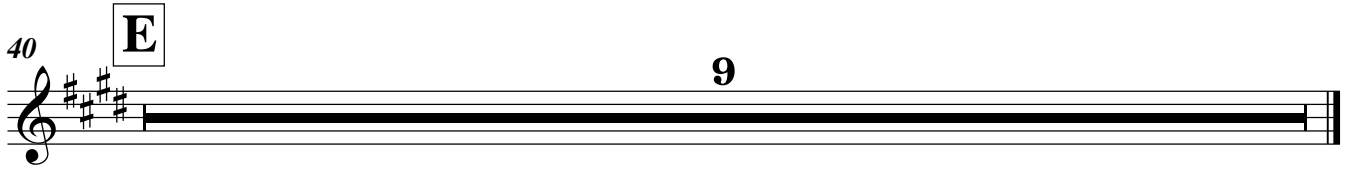

Huachi Torito

Trompeta en B \flat

Popular Norteño
Arr. Carlos Golfeld

$\text{♩} = 84$

2

f

4

8 **A** 4

12

16 **B** 4

pp

24 **C** 2 4

f

32 **D** 4 2

f

40 **E** 9

Trombón

Huachi Torito

Popular Norteño
Arr. Carlos Golfeld

♩ = 84

Triángulo

Huachi Torito

Popular Norteño
Arr. Carlos Golfeld

♩ = 84

4/4 **2**

4 **4** **A** **4**

12

mp

16 **B** **4**

mp

24 **C**

mp

28

mp

32 **D**

36

mp

40 **E** **4**

pp

Redoblante

Huachi Torito

Popular Norteño
Arr. Carlos Golfeld

$\text{♩} = 84$
4/4
ppp *mf*

4 **A**

12 **B**

20 *pp* **C**

28 **D**

37

40 **E** 9

Bombo

Huachi Torito

Popular Norteño
Arr. Carlos Golfeld

$\text{♩} = 84$

$\frac{4}{4}$ **2** *mf*

4

8 **A**

12

16 **B** **8** **C**

28 **4** **D** **4** *mf*

38 **E** **9**

Glockenspiel

Huachi Torito

Popular Norteño
Arr. Carlos Golfeld

$\text{♩} = 84$

2

4

4

A

4

12

4

B

8

C

4

28

mp

32

D

36

4

E

6

pp

Xilófono

Huachi Torito

Popular Norteño
Arr. Carlos Golfeld

$\text{♩} = 84$

2

4

4

A

4

12

4

B

8

C

4

28

mp

32

D

36

4

E

mf

43

2

pp

Huachi Torito

Violín I

Popular Norteño
Arr. Carlos Golfeld

$\text{♩} = 84$

2

4

3

liso, alla corda

f

A

9

12

f

16

B

4

pp

24

C

f

28

pp

32

D

36

f

40

E

p

5

Huachi Torito

Violín II

Popular Norteño
Arr. Carlos Golfeld

$\text{♩} = 84$

p *f*

4 *liso, alla corda* *f*

8 **A**

12 *f*

16 **B** 4 *pp*

24 **C** *f*

28 *pp*

32 **D**

36 *f*

40 **E** *p* 5

Huachi Torito

Viola

Popular Norteño
Arr. Carlos Golfeld

$\text{♩} = 84$

p *f*

4 Siempre Detallé liso (no saltar el Arco)

8 **A**

10

12

15

B

pp *pp* **3**

22

C

f

25

28

pp

32

D

pp

Huachi Torito
Viola

36

f

39

E

p

43

pp

Huachi Torito

Violoncello

Popular Norteño
Arr. Carlos Golfeld

♩ = 84

2

f

4

8 **A**

4

12

16 **B**

pp

22 **C**

f

27

pp

32 **D**

36

40 **E**

p

43

2

pp

Huachi Torito

Contrabajo

Popular Norteño
Arr. Carlos Golfeld

♩ = 84

2

4

8 **A**

12

16 **B**

22 **C**

27

32 **D**

36

40 **E**

43

f

pp

p

pp

2

Michelle

Flauta

Lennon/McCartney
Arr. Carlos Golfeld

$\text{♩} = 96$

mf

4

6

9 **A** 12 **B** 6

27 **C**

mf *f*

31

35 **D**

p *mf*

39 *p*

42

47 **E** 6 *f*

56

Michelle

Oboe

Lennon/McCartney
Arr. Carlos Golfeld

♩ = 96

1

4

6

9 **A** 6

17

20 **B** 6

27 **C** mf f

Michelle
Oboe

31

D

35

41

E

47

6

56

Michelle

Clarinete en B \flat

Lennon/McCartney
Arr. Carlos Golfeld

$\text{♩} = 96$

Michelle

Trompeta en B \flat

Lennon/McCartney
Arr. Carlos Golfeld

$\text{♩} = 96$

Michelle

Trombón

Lennon/McCartney
Arr. Carlos Golfeld

♩. = 96

mf

4

mf

9 **A**

11

B

20

Estribillo

f

23

27 **C**

mf

31

mf

35

D

11

2

Michelle
Trombón

47 **E**

ff

51

53

56

redoblante bombo

Michelle

Lennon/McCartney
Arr. Carlos Golfeld

♩. = 96

4

9 **A**

15

20 **B**

27 **C**

31

35 **D**

41

Michelle
redoblante bombo

47 **E** (44) (48) (52)

56

Michelle

Lennon/McCartney
Arr. Carlos Golfeld

♩. = 96

3

4

9 **A** 11

20 **B** 6

27 **C**

31

35 **D** 11

47 **E** 9

56 4

Michelle

Xilófono

Lennon/McCartney
Arr. Carlos Golfeld

♩ = 96

4

5

9 **A** 11

20 **B** 6

27 **C**

31

35 **D** 11

47 **E** 9

56 4

Michelle

Violín I

Lennon/McCartney
Arr. Carlos Golfeld

$\text{♩} = 96$ Golpe Baqueta en la punta

Normal

f

4 Golpe Baqueta en la punta

6 Normal

9 **A** *f*

14

17

20 **B** Estribillo *f*

24

27 **C** Golpe Baqueta en la punta *f*

Michelle
Violín I

31

35

D

f

40

44

47

E

f

51

ff

56

mp

Michelle

Violín II

Lennon/McCartney
Arr. Carlos Golfeld

♩. = 96

1

4

6

9 **A**
mp

15

20 **B**
f

24

27 **C**
f

Michelle
Violín II

31

V V V V V V

D

35

mp

41

E

47

f

51

56

mp

Michelle

Viola

Lennon/McCartney
Arr. Carlos Golfeld

♩ = 96

4

f

4

6

9 **A**

mp

15

20 **B**

f

24

27 **C**

f

Michelle
Viola

31

35

D

41

47

E

51

56

Michelle

Violoncello

Lennon/McCartney
Arr. Carlos Golfeld

$\text{♩} = 96$

f

4

6

9 **A** *mp* etc.

13

17

20 **B** *f*

24

27 **C** *f* *f*

29

Michelle
Violoncello

31

33

35

D

39

43

47

E

51

53

56

Michelle

Contrabajo

Lennon/McCartney
Arr. Carlos Golfeld

$\text{♩} = 96$

f

4

6

9 **A** *mp* etc.

13

17

20 **B** *f*

24

27 **C** *f* *f*

29

Michelle
Contrabajo

31

33

35

D

39

43

47

E

51

53

56

Estudio para orquesta N°5

Carlos Goldfeld

$\text{♩} = 80$

3

2

7 **A** (solo) *mp* (2 Fl.) *pp posible*

13 **B** (tutti) *mp* *pp posible*

20 **C** (tutti) *mp* *pp posible*

32 **D** (tutti) *mp* *pp posible* *ff*

39 **E** (tutti) *mp* *pp posible*

44 **F** (tutti) *mp* *pp posible* 1. 2. Fuerza *ff*

52 **G** (tutti) *mp* *pp posible*

Estudio para orquesta N°5

Oboe

Carlos Goldfeld

$\text{♩} = 80$

3

2

7 (solo) **A**

mp *pp* Possible

12 **2** (tutti)

pp Possible

17

20 **B**

12

32 **C** **2** (tutti)

pp Possible

39 *ff*

44 **D** **2** (tutti)

mp

51 **E** Fuerza

ff

Estudio para orquesta N°5

Clarinete en B \flat

Carlos Goldfeld

$\text{♩} = 80$

3

2

7 **A** (solo) (2 clar.)
mp *pp posible*

13 3 (tutti)
pp posible

20 **B** 12

32 **C** 3 (tutti)
pp posible

39 *ff* **D**

44 3 (tutti) 1. 2. *mp* *ff*

52 **E** Fuerza

Estudio para orquesta N°5

Trompeta en B \flat

Carlos Goldfeld

$\text{♩} = 80$

3 2

7 A B 12 12

32 C 6

39 *f*

43 D 5 1. 2. Fuerza *ff*

E 52

Trombón

Estudio para orquesta N°5

Carlos Goldfeld

♩ = 80

3 2

7 **A** (solo) (2 trb.)
p

13 3 (tutti)

20 **B** 12

32 **C** 3 (tutti)

39 *f*

44 **D** 3 (tutti) 1. 2.
mp

52 **E** Fuerza
ff

Triángulo

Estudio para orquesta N°5

Carlos Goldfeld

$\text{♩} = 80$

7 **A** 6 3

20 **B** 9

32 **C** 3

39

45 **D** 4 1. 2.

52 **E**

ff

Estudio para orquesta N°5

Carlos Goldfeld

$\text{♩} = 80$

7 **A** *ppp*

13 **B** 6 10 *p*

32 **C** 6

39 *f*

43 **D** 5 1. 2.

52 **E** *ff*

Estudio para orquesta N°5

Carlos Goldfeld

$\text{♩} = 80$

3

2

7 **A**

pppp

13

3

pp siempre

20 **B**

12

32 **C**

3

39

f

45 **D**

3

mp

52 **E**

ff

Estudio para orquesta N°5

Carlos Goldfeld

$\text{♩} = 80$

$\frac{4}{4}$ *p* *pp*

7 **A** 6 3

20 **B** 9 *p* *pp* $\frac{2}{4}$

32 **C** 3 $\frac{2}{4}$ $\frac{4}{4}$ $\frac{4}{4}$

39 *mf* $\frac{4}{4}$

45 **D** 5 1. 2. **E**

53

Bombo

Estudio para orquesta N°5

Carlos Goldfeld

$\text{♩} = 80$

2

p *ppp*

7

A

6

ppp

16

B

3 11

p

32

C

3

ppp

39

f

45

D

5

1. 2.

E

ff

53

Estudio para orquesta N°5

♩ = 80

7 **A** 6

17 **B** 3 10 *pp*

32 **C** 3

39 **D** 6 5 1. 2.

52 **E** 5

Estudio para orquesta N°5

Carlos Goldfeld

♩ = 80

pp **A** 6

17 **B** 3 10 *pp*

32 **C** 3

39 **D** 6 5 1. 2.

52 **E** 5

Estudio para orquesta N°5

Violín I

Carlos Goldfeld

$\text{♩} = 80$

3

2

7

A

11

f

20

B

25

28

32

C

5

ff

39

43

D

f

48

2

1.

2.

Fuerza

E

ff

53

Estudio para orquesta N°5

Violín II

Carlos Goldfeld

$\text{♩} = 80$

3

2

7

A

12

B

mp

23

27

32

C

6

39

f

44

D

2

1.

51

2.

Fuerza

E

ff

Estudio para orquesta N°5

Viola

Carlos Goldfeld

$\text{♩} = 80$

3

mp

7 **A** 5

mp

16

mp

20 **B**

f

25

32 **C**

mp

36

mp

Estudio para orquesta N°5
Viola

2

39

44

48

52

Estudio para orquesta N°5

Violoncello

Carlos Goldfeld

♩ = 80

3

7 **A** 6 *pp siempre*

18 **B** *f*

24

27

32 **C** *mp*

36

39

45 **D** *ff* *f* *mp* 1.

51 **E** *ff* Fuerza 2.

Estudio para orquesta N°5

♩ = 80

3 2

7 **A** 12 **B** *f*

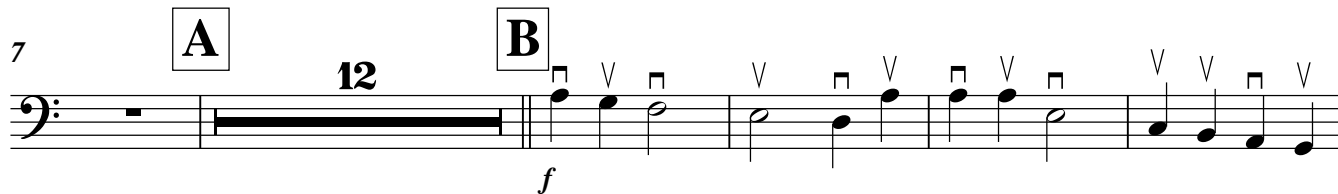

24

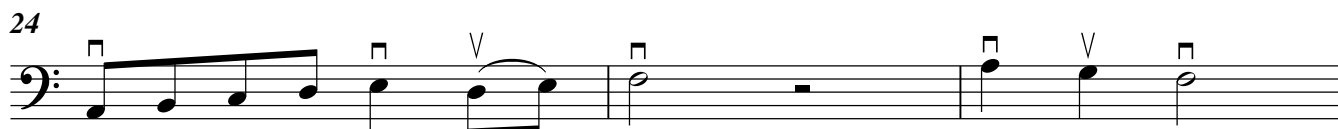

27

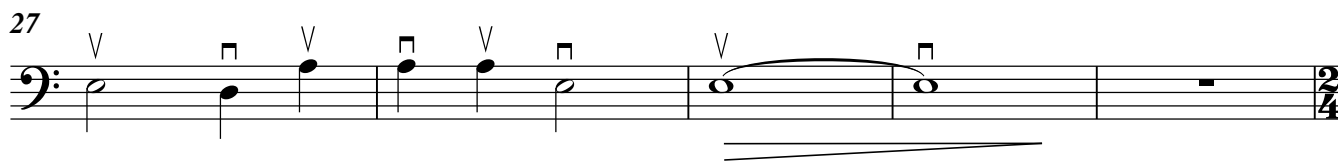

32 **C** 6

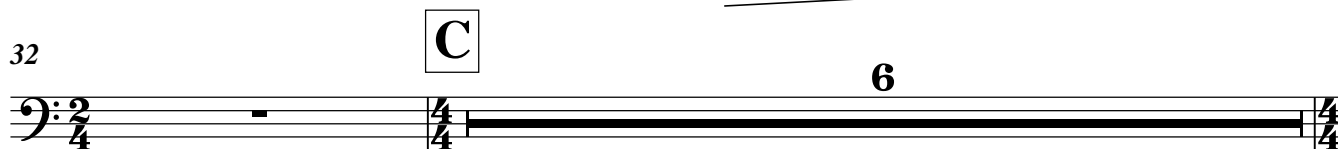

39 *ff*

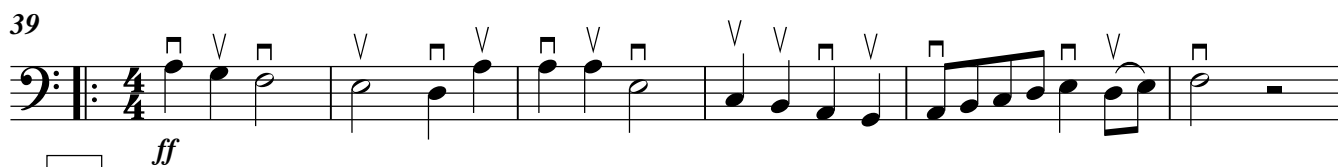

45 **D** 2 1. 2.

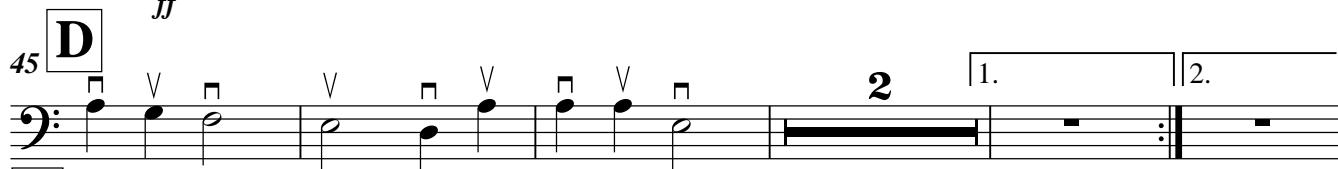

52 **E** *f* Fuerza *ff*

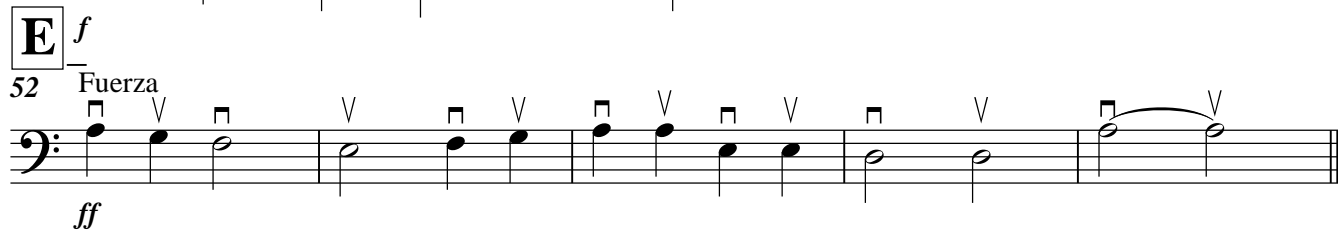

Flauta

Yesterday (Ayer)

Lennon/McCartney
Arr. Carlos Golfeld

♩ = 84

mf

6 **A**

mp mf

11

15 **B**

f

21 **C**

p

26

rit.
pp

Oboe

Yesterday (Ayer)

Lennon/McCartney
Arr. Carlos Golfeld

♩ = 84

mf

mp **A** *mf*

mf

B *f*

C *p*

pp rit.

Clarinete en B \flat

Yesterday (Ayer)

Lennon/McCartney
Arr. Carlos Golfeld

$\text{♩} = 84$

mf

6 **A**

mp *mf*

11

mf

15 **B**

f

21 **C**

p

26 rit.

pp

Trompeta en B \flat

Yesterday (Ayer)

Lennon/McCartney
Arr. Carlos Golfeld

$\text{♩} = 84$

7

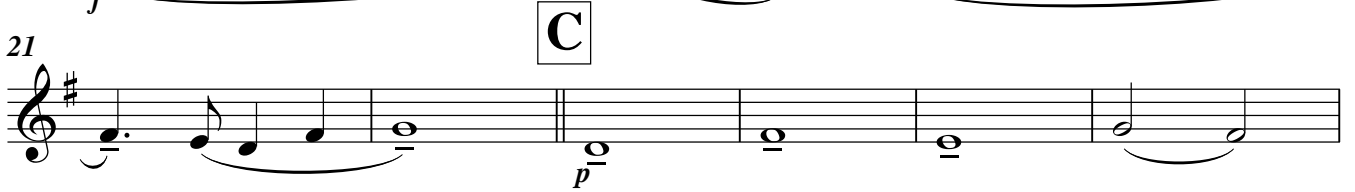
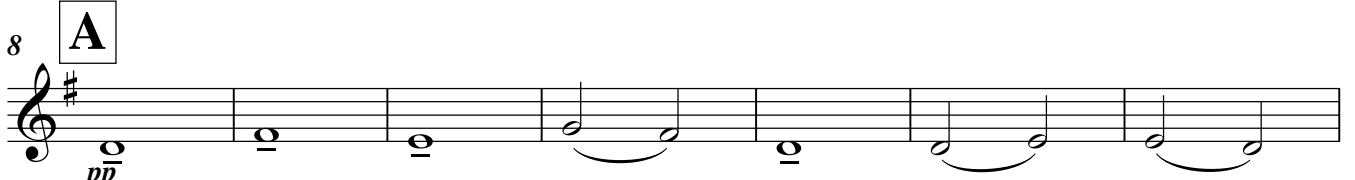

Trombón

Yesterday (Ayer)

Lennon/McCartney
Arr. Carlos Golfeld

♩ = 84

7

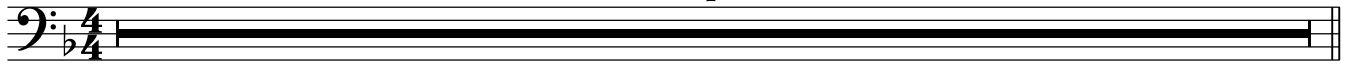

8 **A**

15 **B**

23 **C**

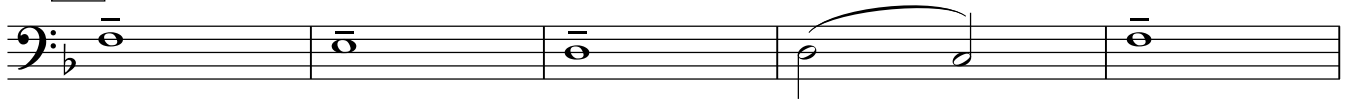

28

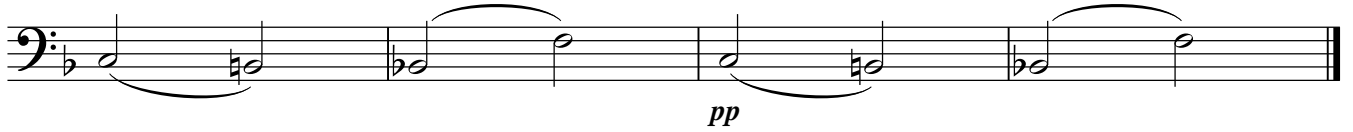

Pandereta

Yesterday (Ayer)

Lennon/McCartney
Arr. Carlos Golfeld

$\text{♩} = 84$
 $\frac{4}{4}$ *p*

6 A

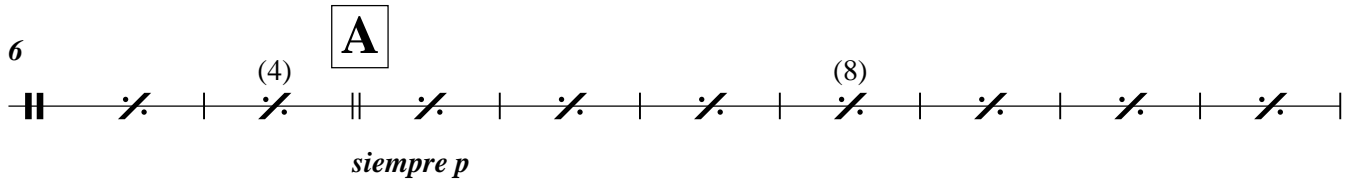

siempre p

15 B

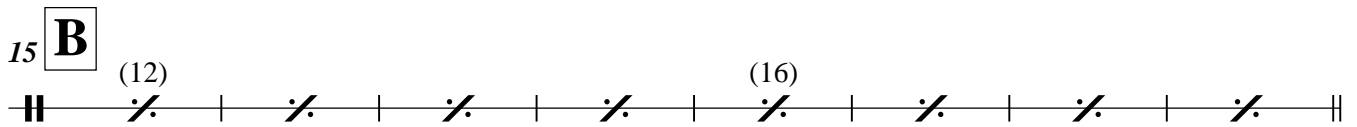

(12) (16)

23 C

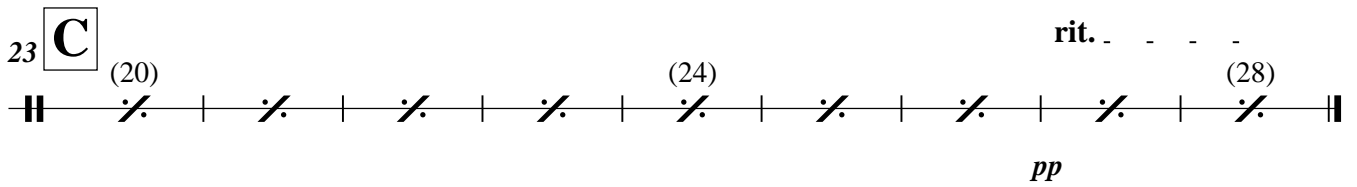

(20) (24) (28)

rit.

pp

Platillo

Yesterday (Ayer)

Lennon/McCartney
Arr. Carlos Golfeld

♩ = 84

4/4 *p*

6

(4) **A** (8)

siempre p

15 **B** (12) (16)

23 **C** (20) (24)

28

rit.

pp

Redoblante

Yesterday (Ayer)

Lennon/McCartney
Arr. Carlos Golfeld

$\text{♩} = 84$
parche aro+ simile + +

p

6

(4) **A** (8)

siempre p

15 **B** (12) (16)

23 **C** (20) (24) (28)

rit.

pp

Bombo

Yesterday (Ayer)

Lennon/McCartney
Arr. Carlos Golfeld

$\text{♩} = 84$

$\frac{4}{4}$

p

6

(4) **A** (8)

siempre p

15 **B** (12) (16)

23 **C** (20) (24) (28)

rit.

pp

Violín 1

Yesterday (Ayer)

Lennon/McCartney
Arr. Carlos Golfeld

♩ = 84

7

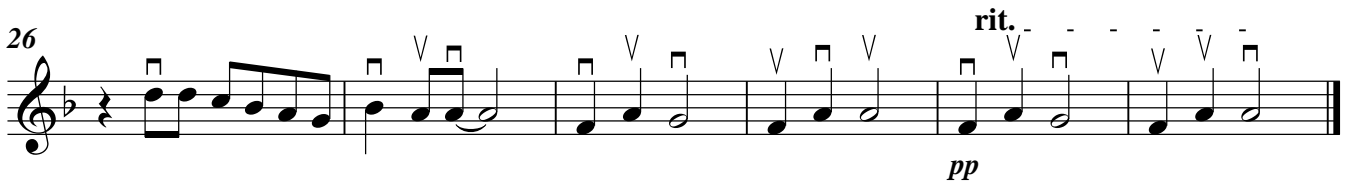
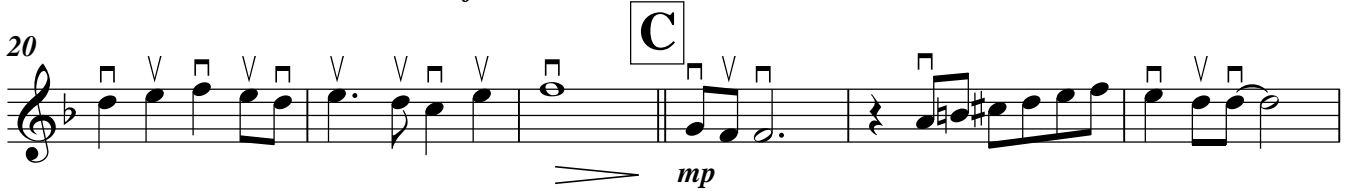
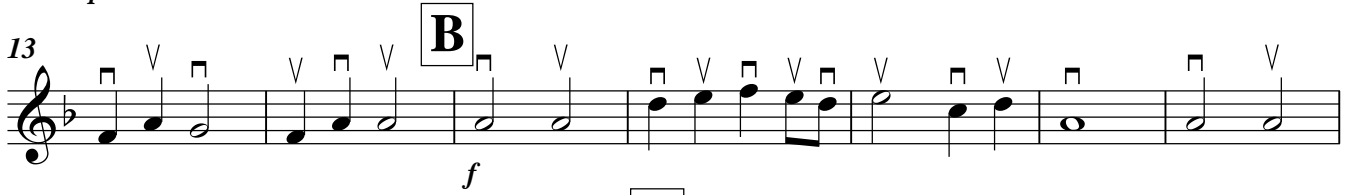
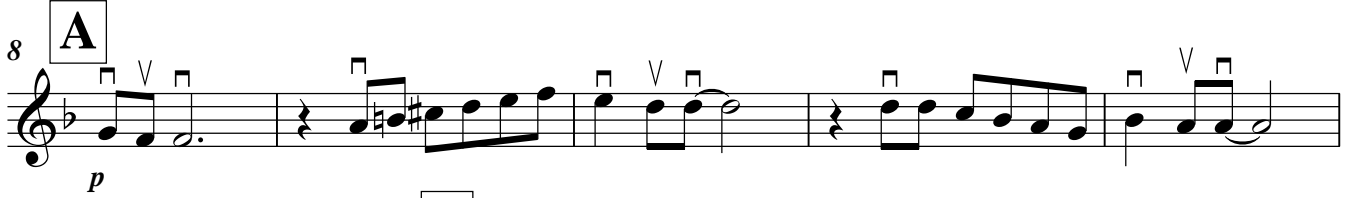

Viola 1

Yesterday (Ayer)

Lennon/McCartney
Arr. Carlos Golfeld

♩ = 84

7

8 **A**

p

13 **B**

f

20 **C**

mp

26

pp rit.

Violoncello 1

Yesterday (Ayer)

Lennon/McCartney
Arr. Carlos Golfeld

♩ = 84

7

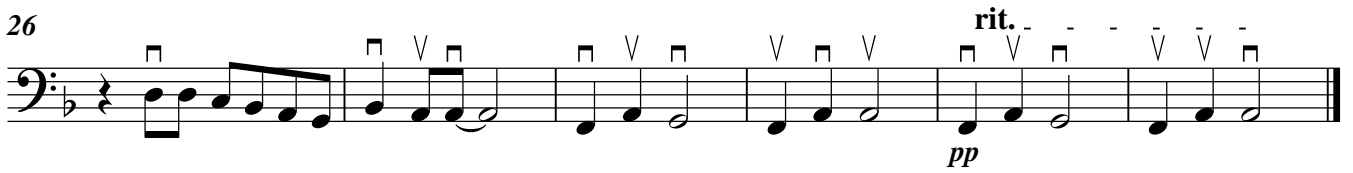
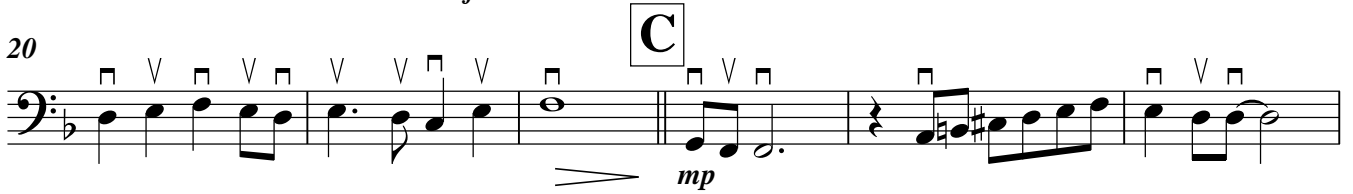
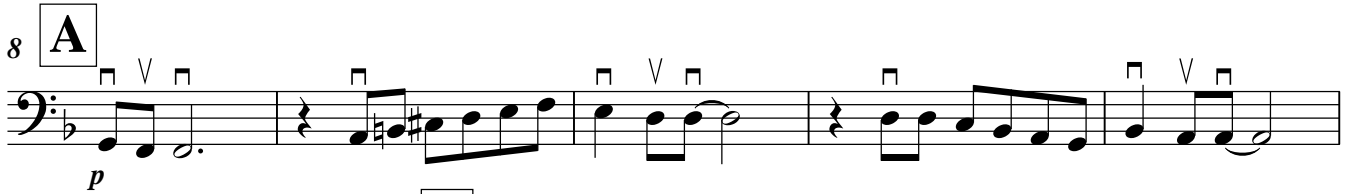
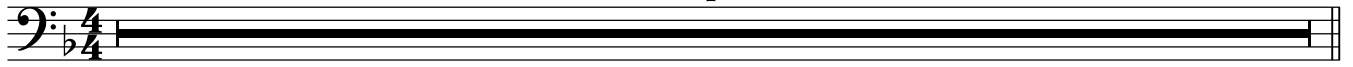

Violín 2

Yesterday (Ayer)

Lennon/McCartney
Arr. Carlos Golfeld

♩ = 84 *pizz.*
mp

6 **A**
siempre p

12 **B** *arco*
f

17

23 **C**
mp

27 *rit.*
pp

Viola 2

Yesterday (Ayer)

Lennon/McCartney
Arr. Carlos Golfeld

pizz. ♩ = 84

6 **A**

12 **B** arco

17

23 **C**

27 rit. pp

Violoncello 2

Yesterday (Ayer)

Lennon/McCartney
Arr. Carlos Golfeld

♩ = 84 *pizz.*

6 **A**

12 **B** arco

17

23 **C**

27

Contrabajo

Yesterday (Ayer)

Lennon/McCartney
Arr. Carlos Golfeld

♩ = 84 pizz.

6 A

13 B

20 C

26

pp

Flauta

La Calandria

Isaco Abitbol
Arr. Adrián Pérez

Chamamé ♩ = 66

8

A

mp

11

15

B

20

25

C

29

Oboe

La Calandria

Isaco Abitbol
Arr. Adrián Pérez

Chamamé ♩. = 66

A

8

mp

11

15

B

3

24

C

3

30

La Calandria

Clarinete en B \flat

Isaco Abitbol
Arr. Adrián Pérez

Chamamé $\text{♩} = 66$

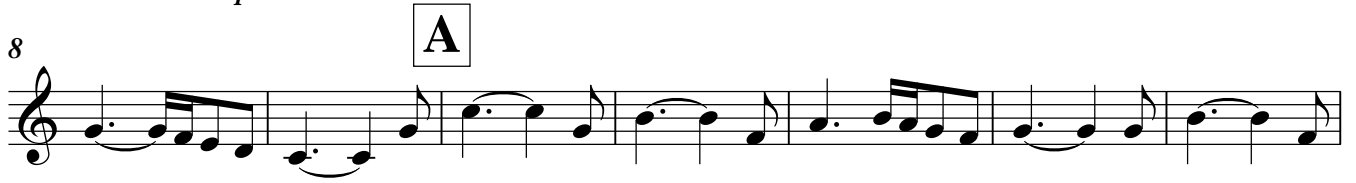

La Calandria

Trompeta en B \flat

Isaco Abitbol
Arr. Adrián Pérez

Chamamé $\text{♩} = 66$

A

9

mp

B

15

mp

3

C

23

mp

3

30

La Calandria

Trombón

Isaco Abitbol
Arr. Adrián Pérez

Chamamé ♩ = 66
9

A

15

B

23

C

29

La Calandria

Violín I

Isaco Abitbol
Arr. Adrián Pérez

Chamamé ♩ = 66 pizz.

mp

7 **A** arco

15 **B**

24 **C**

29

La Calandria

Violín II

Isaco Abitbol
Arr. Adrián Pérez

Chamamé ♩ = 66 pizz.

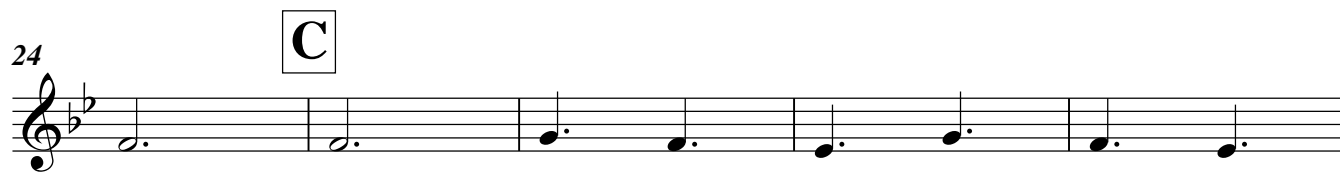
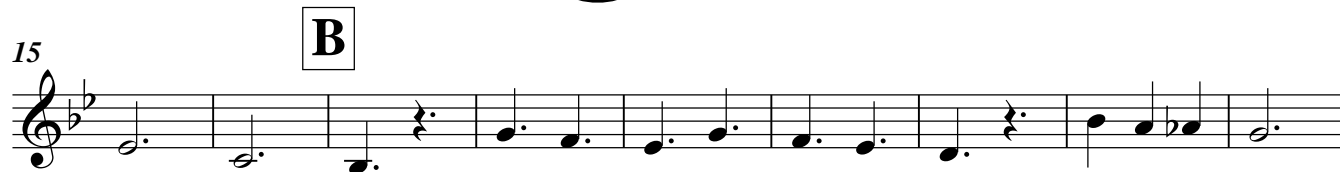

Viola

La Calandria

Isaco Abitbol
Arr. Adrián Pérez

Chamamé ♩ = 66 *pizz.*

7

A arco

15

B

24

C

29

La Calandria

Violoncello

Isaco Abitbol
Arr. Adrián Pérez

Chamamé ♩ = 66 pizz.

8

A arco

15

B

23

C

29

La Calandria

Contrabajo

Isaco Abitbol
Arr. Adrián Pérez

Chamamé ♩ = 66 *pizz.*

A arco

15

B

23

C

29

Villancicos

Popular Norteño
Arr. Adrián Pérez

♩ = 100

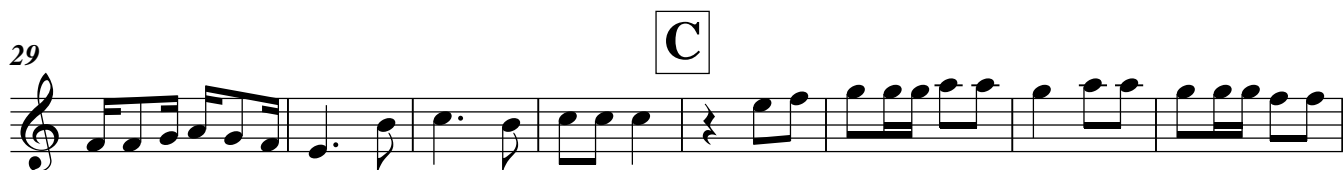
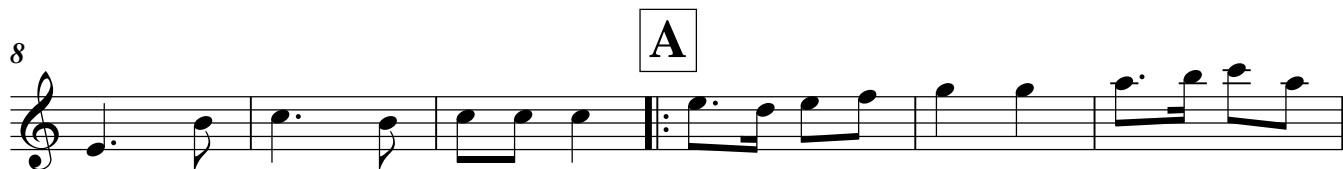

Oboe

Villancicos

Popular Norteño
Arr. Adrián Pérez

♩ = 100

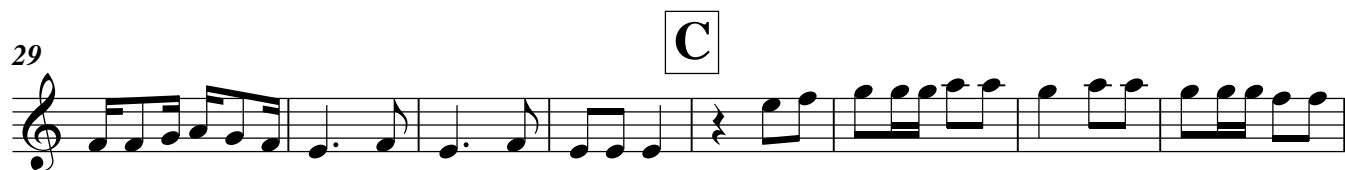
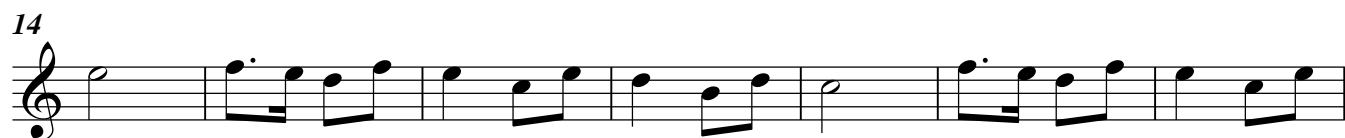
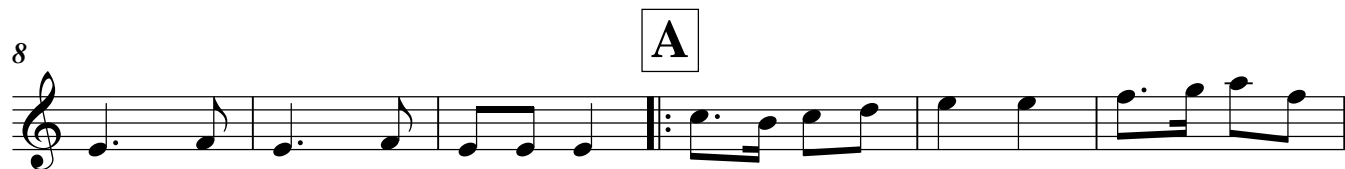

Villancicos

Popular Norteño
Arr. Adrián Pérez

$\text{♩} = 100$

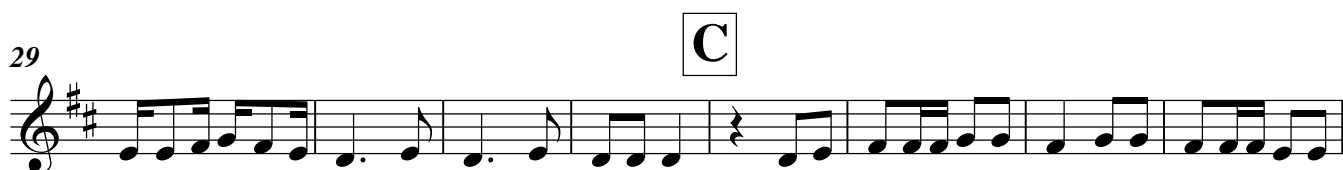
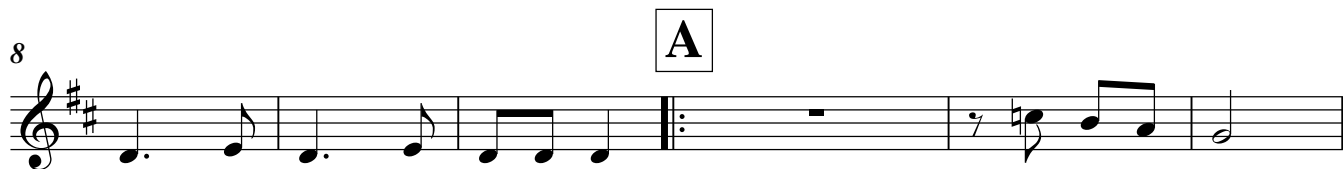

Trompeta en B \flat

Villancicos

Popular Norteño
Arr. Adrián Pérez

$\text{♩} = 100$

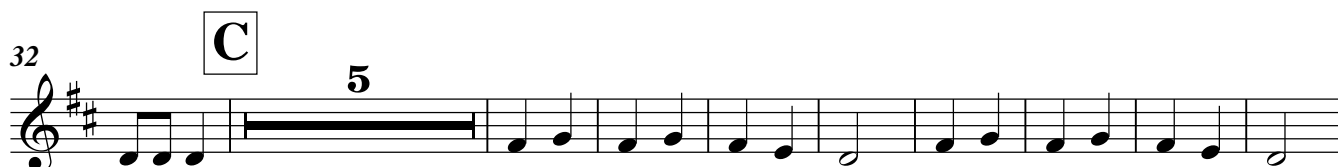
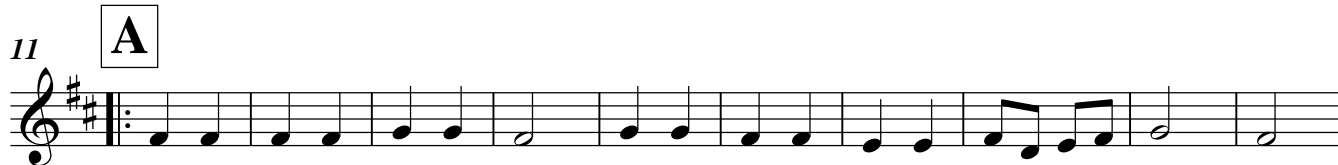

Villancicos

Popular Norteño
Arr. Adrián Pérez

♩ = 100

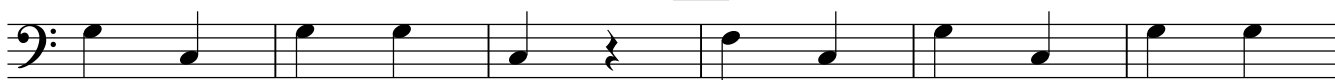
11 **A**21 **B**33 **C**47 **D**

53

Violín I

Villancicos

Popular Norteño
Arr. Adrián Pérez

♩ = 100

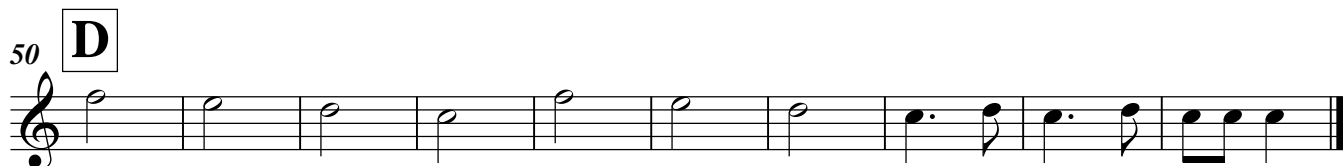
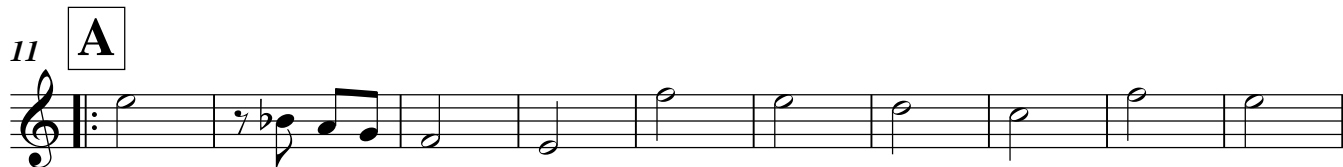

Violín II

Villancicos

Popular Norteño
Arr. Adrián Pérez

♩ = 100

11 **A**

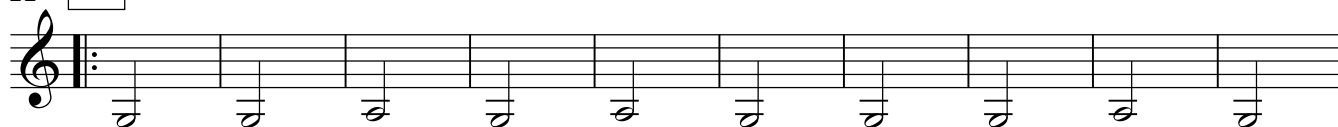

21 **B**

33 **C**

48 **D**

Viola

Villancicos

Popular Norteño
Arr. Adrián Pérez

♩ = 100

11 **A**

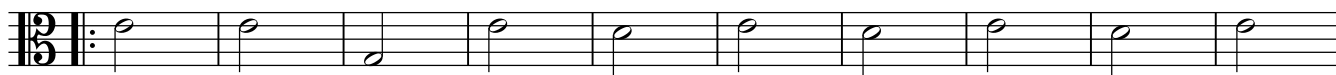

21 **B**

33 **C**

5

47 **D**

54

Violoncello

Villancicos

Popular Norteño
Arr. Adrián Pérez

♩ = 100

11 **A**

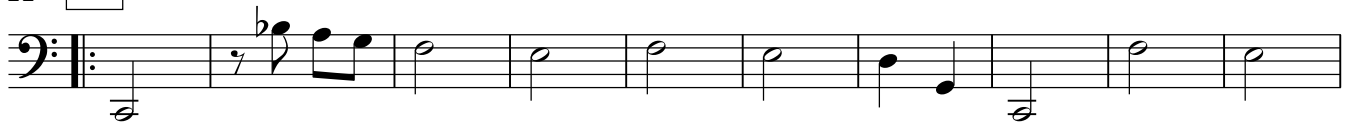

21 **B**

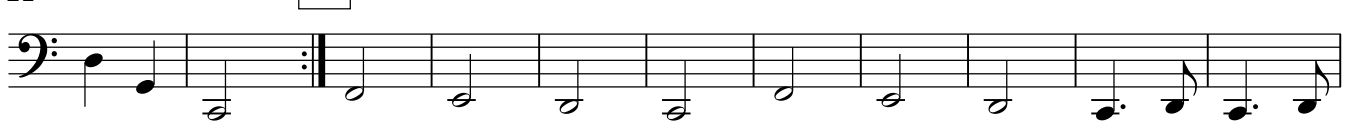

32 **C**

42

50 **D**

Contrabajo

Villancicos

Popular Norteño
Arr. Adrián Pérez

♩ = 100

11 **A**

21 **B**

33 **C**

47 **D**

54

Flautas

Cuyana Cosechadora

Bebe Flores
Arr. Paulo Carrizo

♩ = 66

7

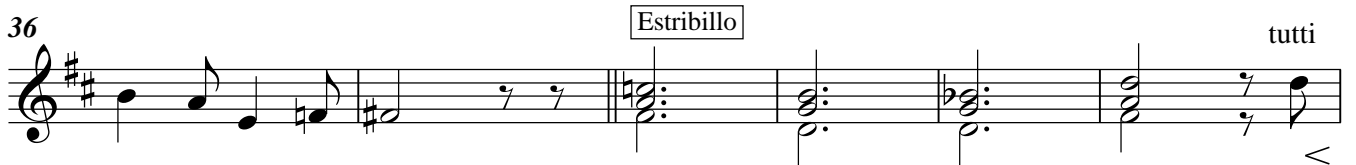
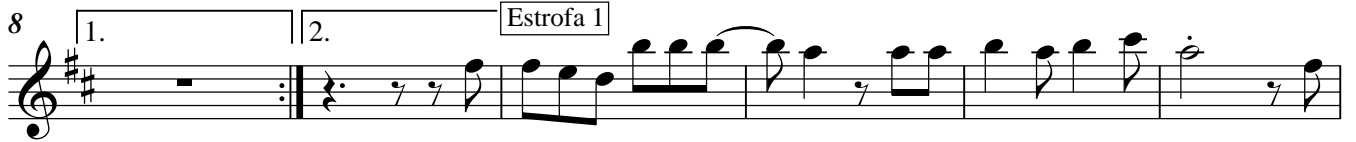

Oboes

Cuyana Cosechadora

Bebe Flores
Arr. Paulo Carrizo

♩ = 66

7

8

1. 2.

Estrofa 1

7

20

26

Estrofa 2

10

36

2 9

Estribillo

47

4

Cuyana Cosechadora

Bebe Flores
Arr. Paulo Carrizo

$\text{♩} = 66$

7

8

1. | 2. Estrofa 1 15

26 Estrofa 2

31

36 Estribillo

42

47

Cuyana Cosechadora

Bebe Flores
Arr. Paulo Carrizo

♩ = 66

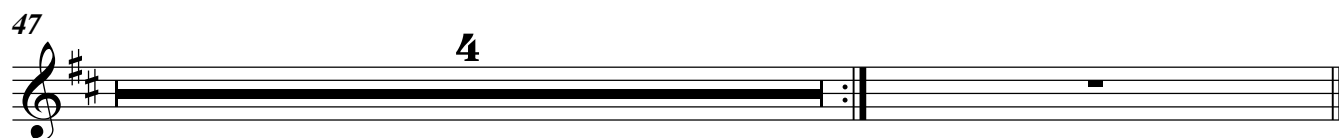
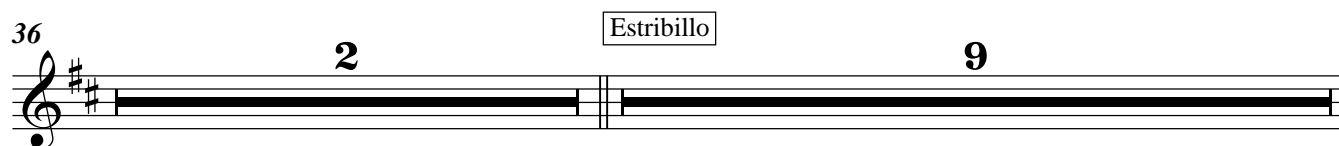
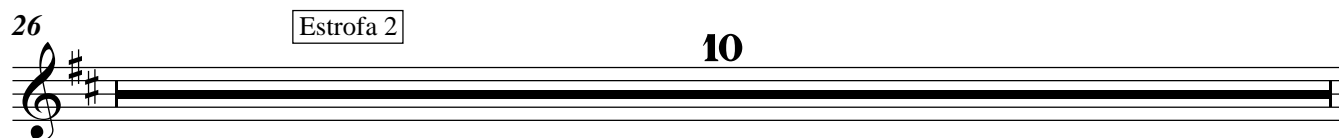

Xilófono

Cuyana Cosechadora

Bebe Flores
Arr. Paulo Carrizo

$\text{♩} = 66$

4

8

Estrofa 1

1. 2. 16

26

Estrofa 2

10

36

Estribillo

2 9

47

4

Ride

Cuyana Cosechadora

Bebe Flores
Arr. Paulo Carrizo

♩. = 66

8 **6** |-----7-----|

8 1. 2. Estrofa 1

14

20

25 Estrofa 2

30

36 Estribillo 4

43

47

Hi-Hat

Cuyana Cosechadora

Bebe Flores
Arr. Paulo Carrizo

♩. = 66

7

8

1. 2. Estrofa 1

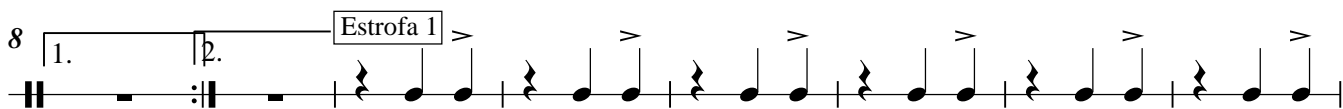

16

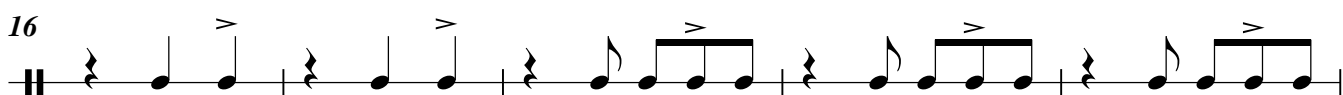

21

26

Estrofa 2

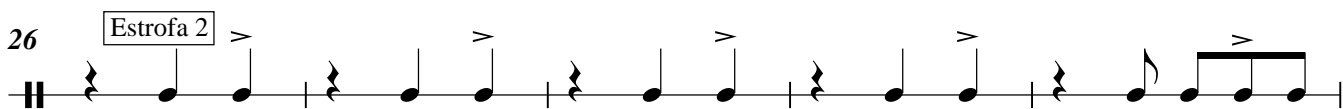

31

36

Estribillo

4

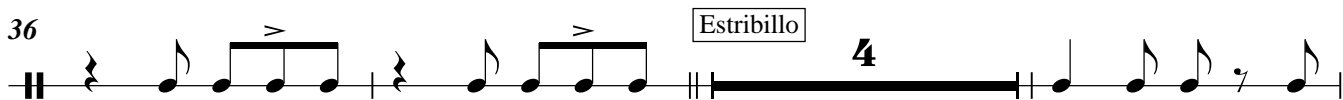

43

47

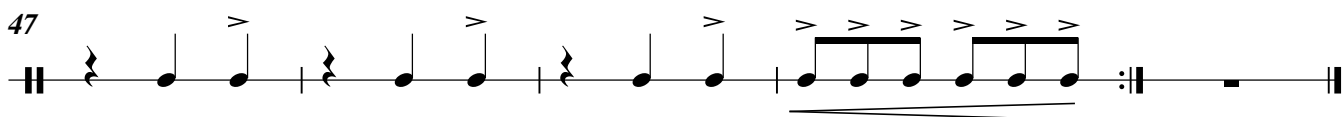

Cuyana Cosechadora

Bebe Flores
Arr. Paulo Carrizo

♩. = 66

8 **6** |-----| **7** |-----|

8 | 1. | 2. | **Estrofa 1** | **7** | x | ♩ x | ♩ | x | ♩ x | ♩ | x | ♩ x | ♩ |

20 | x | ♩ x | ♩ | x | ♩ x | ♩ | x | ♩ x | ♩ | x | ♩ x | ♩ | x | ♩ x | ♩ |

26 **Estrofa 2** | **4** | x | ♩ x | ♩ | x | ♩ x | ♩ |

32 | x | ♩ x | ♩ | x | ♩ x | ♩ | x | ♩ x | ♩ | x | ♩ x | ♩ |

36 **Estribillo** | x | ♩ x | ♩ | x | ♩ x | ♩ | x | ♩ x | ♩ | x | ♩ x | ♩ | x | ♩ x | ♩ |

42 | ♩ | ♩ | ♩ | ♩ | ♩ | ♩ | ♩ | ♩ | ♩ | ♩ | ♩ | ♩ | ♩ | ♩ | ♩ |

47 | x | ♩ x | ♩ | x | ♩ x | ♩ | x | ♩ x | ♩ | x | ♩ x | ♩ | x | ♩ x | ♩ | x | ♩ x | ♩ | x | ♩ x | ♩ |

Violín I

Cuyana Cosechadora

Bebe Flores
Arr. Paulo Carrizo

♩ = 66

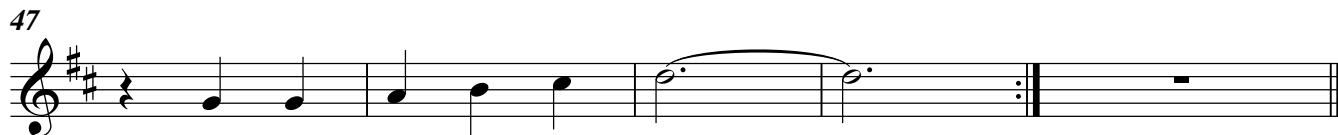
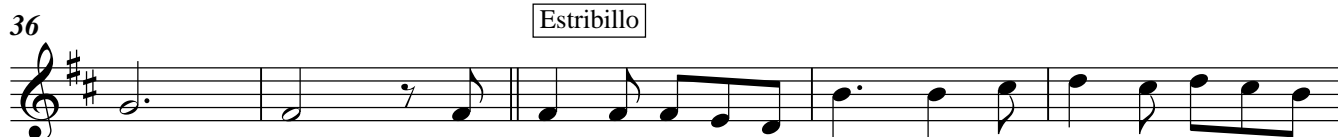
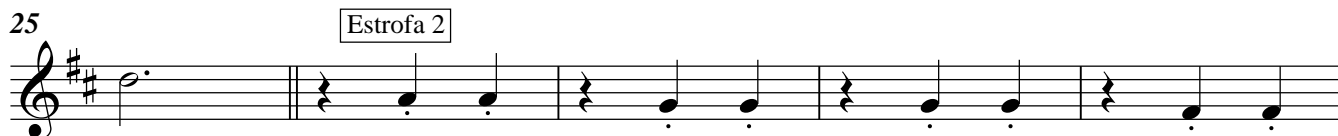

Violín II

Cuyana Cosechadora

Bebe Flores
Arr. Paulo Carrizo

♩ = 66

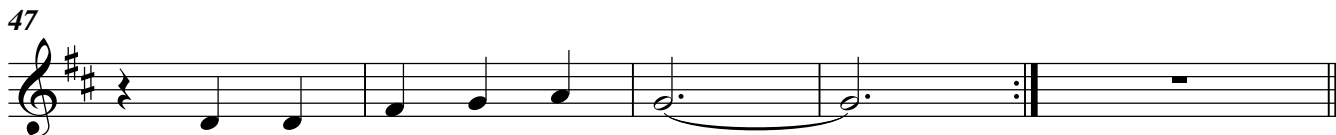
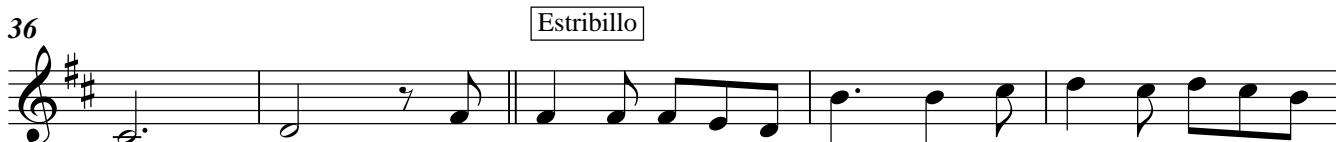
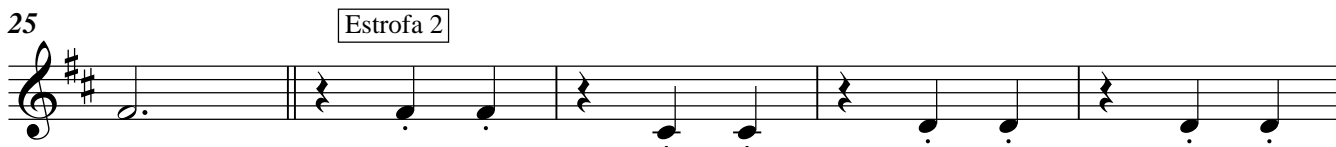

Viola

Cuyana Cosechadora

Bebe Flores
Arr. Paulo Carrizo

♩ = 66

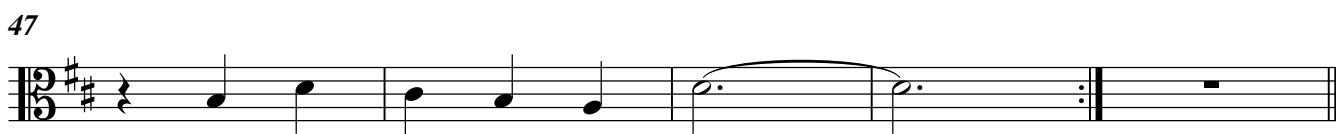
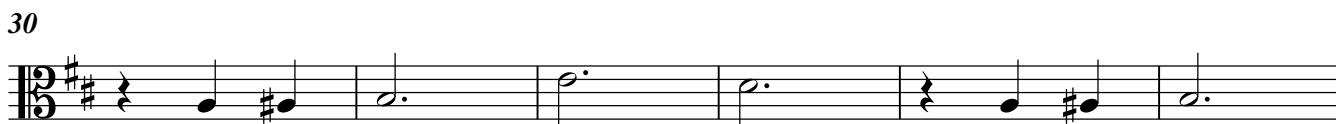
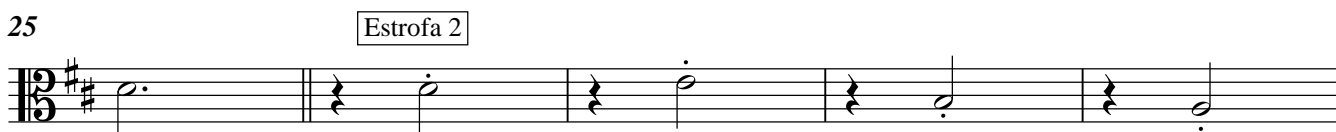

Violoncello

Cuyana Cosechadora

Bebe Flores
Arr. Paulo Carrizo

♩ = 66

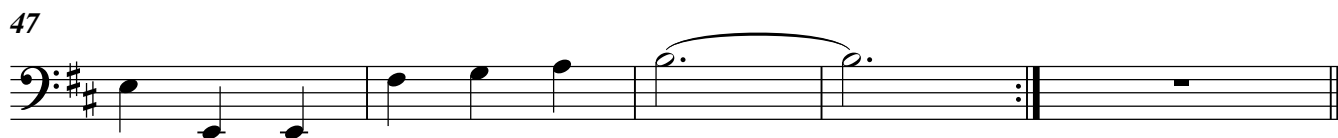
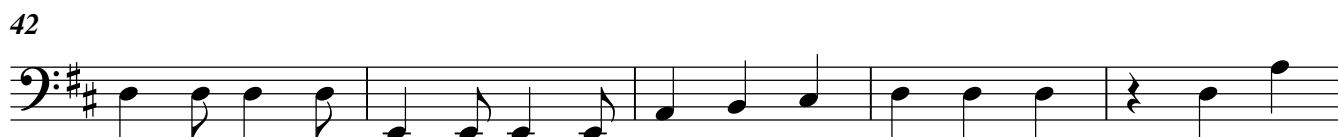
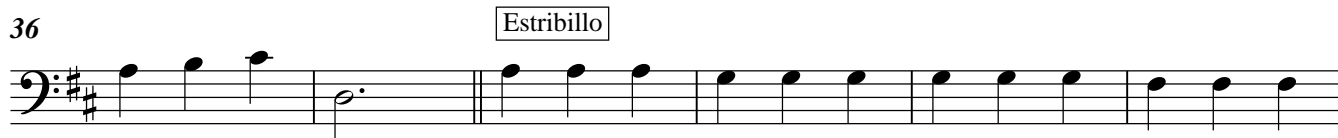
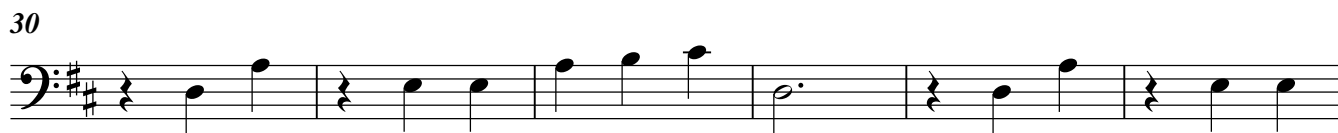

Contrabajo

Cuyana Cosechadora

Bebe Flores
Arr. Paulo Carrizo

$\text{♩} = 66$

8 1. 2. Estrofa 1

16

24

Estrofa 2

31

36

Estribillo

42

47

Piccolo

Kangaroo (Canguro)

K. & H. Colledge
Arr. Mariano Dario A. Mosso

♩ = 100

4

5 1era P, 2da MF

2 3

p *mf*

13

f

Flauta

Kangaroo (Canguro)

K. & H. Colledge
Arr. Mariano Dario A. Mosso

$\text{♩} = 100$

5

p *mf*

13

6

f

Clarinete en B \flat

Kangaroo (Canguro)

K. & H. Colledge
Arr. Mariano Dario A. Mosso

$\text{♩} = 100$

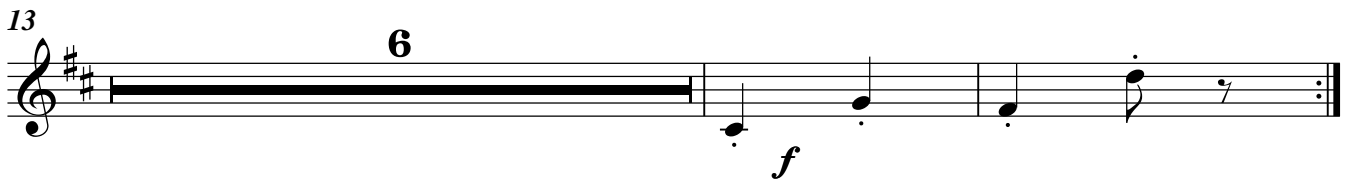
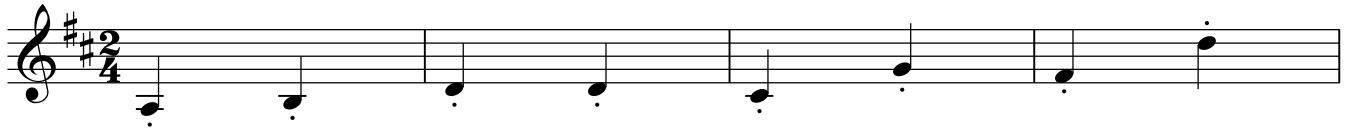

Clarinete bajo

Kangaroo (Canguro)

K. & H. Colledge
Arr. Mariano Dario A. Mosso

♩ = 100

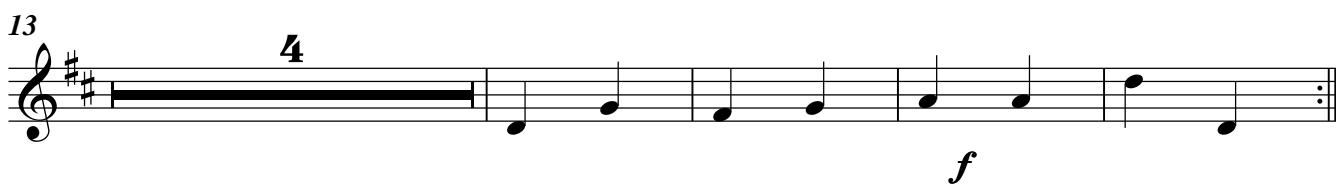
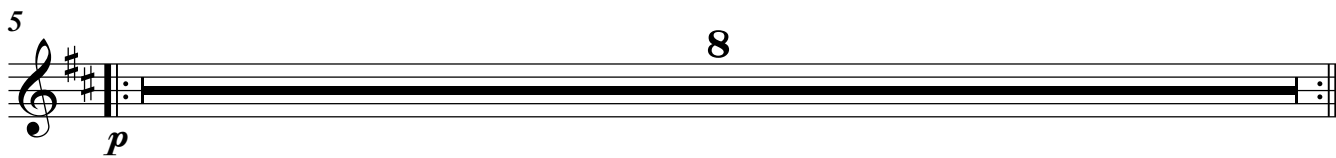
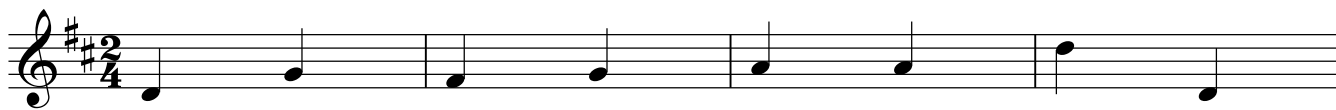

Corno en F

Kangaroo (Canguro)

K. & H. Colledge
Arr. Mariano Dario A. Mosso

$\text{♩} = 100$

4

5

p *mf*

13

6

f

Trompeta en B \flat

Kangaroo (Canguro)

K. & H. Colledge
Arr. Mariano Dario A. Mosso

$\text{♩} = 100$

3

5

2

p

mf

3

13

6

f

Trombón

Kangaroo (Canguro)

K. & H. Colledge
Arr. Mariano Dario A. Mosso

♩ = 100

4

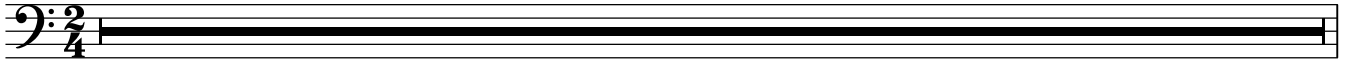

5

13

6

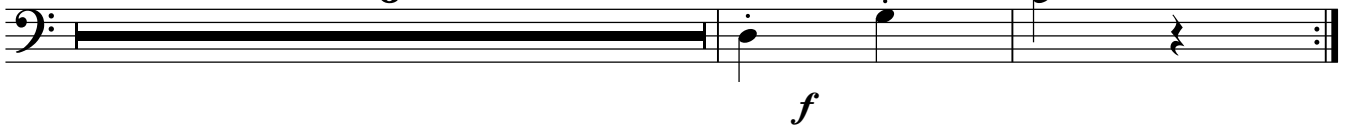

Triángulo

Kangaroo (Canguro)

K. & H. Colledge
Arr. Mariano Dario A. Mosso

♩ = 100

2/4 4

5 p mf 6

13 6 f

Platillo

Kangaroo (Canguro)

K. & H. Colledge
Arr. Mariano Dario A. Mosso

♩ = 100

4

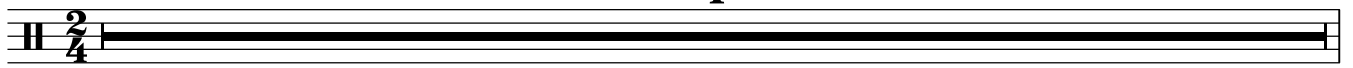

5

p

13

6

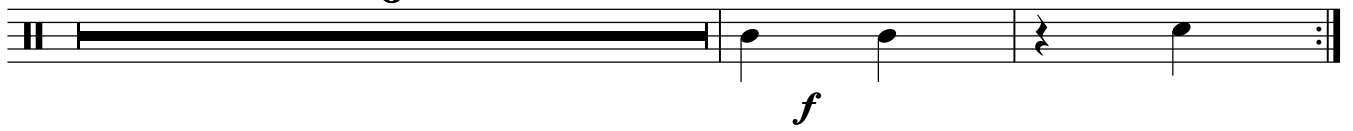

Bombo

Kangaroo (Canguro)

K. & H. Colledge
Arr. Mariano Dario A. Mosso

♩ = 100

4

5

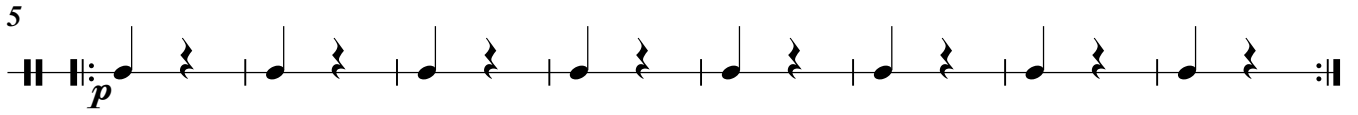

13

6

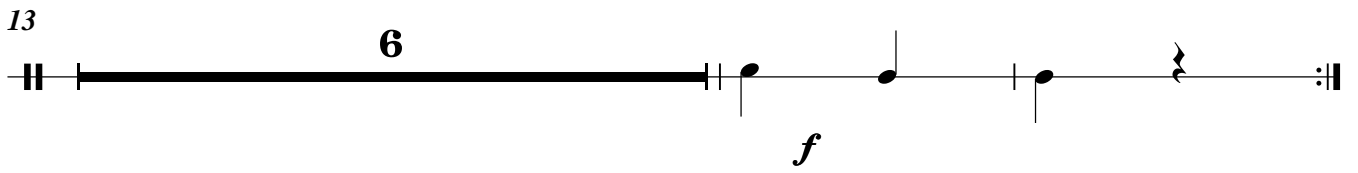

Violín

Kangaroo (Canguro)

K. & H. Colledge
Arr. Mariano Dario A. Mosso

♩ = 100

4

5 pizz

p *mf*

13 Arco

2

f

Viola

Kangaroo (Canguro)

K. & H. Colledge
Arr. Mariano Dario A. Mosso

♩ = 100

4

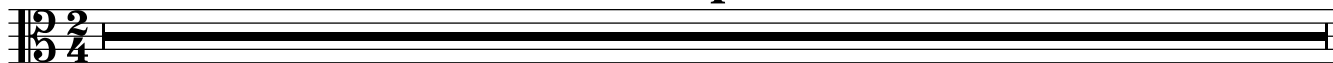

5 pizz

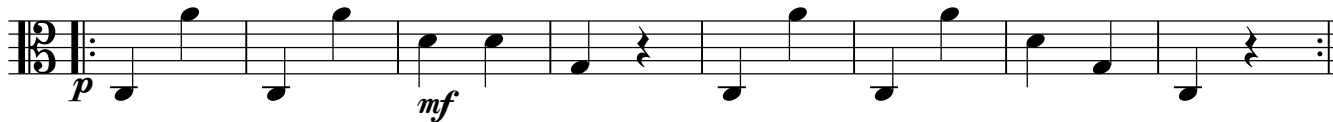

13

6

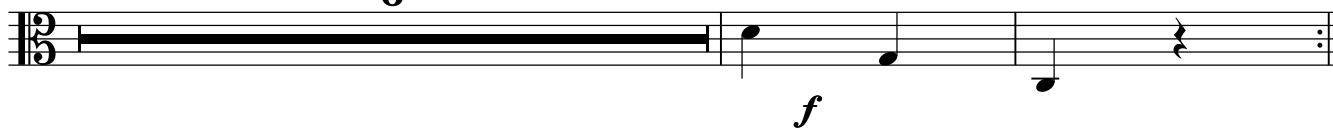

Violoncello 1

Kangaroo (Canguro)

K. & H. Colledge
Arr. Mariano Dario A. Mosso

♩ = 100

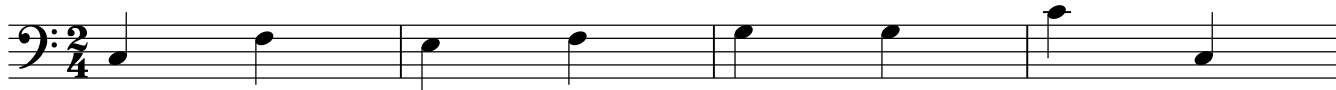

5 pizz

13

3

Arco

Violoncello 2

Kangaroo (Canguro)

K. & H. Colledge
Arr. Mariano Dario A. Mosso

♩ = 100

4

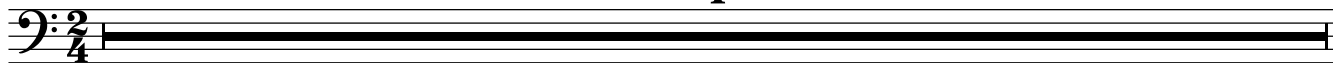

5 pizz

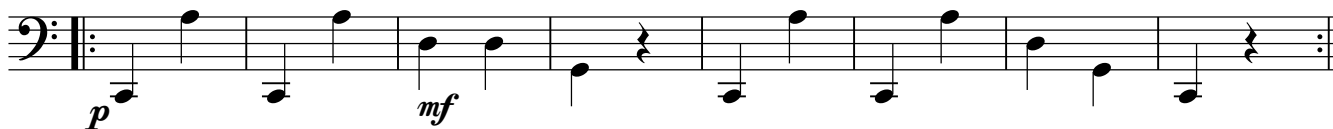

13

6

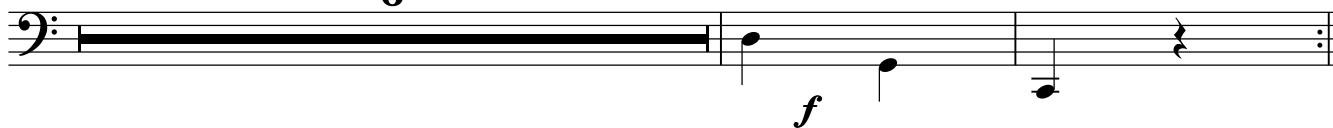

Contrabajo

Kangaroo (Canguro)

K. & H. Colledge
Arr. Mariano Dario A. Mosso

♩ = 100

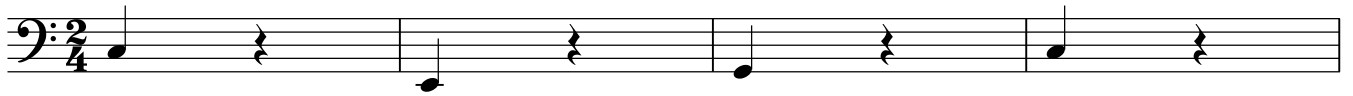

5

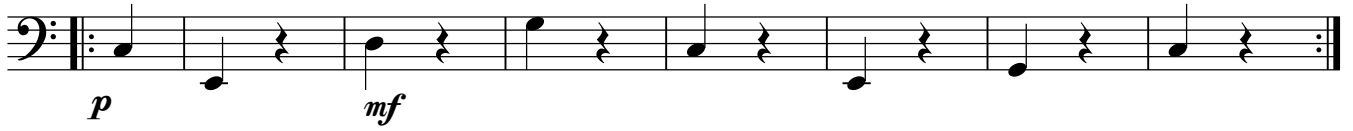

13

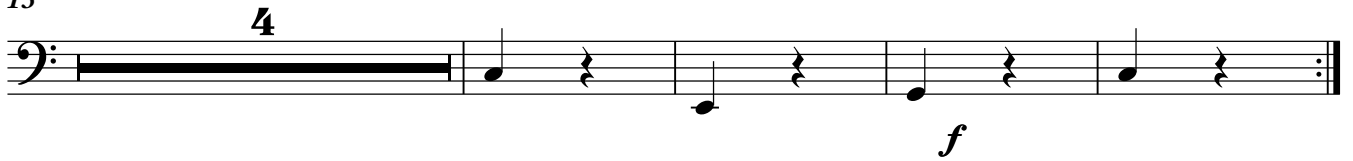

Piccolo

Chacarera

Luis Gianneo
Arr. Mariano Dario A. Mosso

Chacarera
Piccolo

80

84

88

93

98

Flauta

Chacarera

Luis Gianneo
Arr. Mariano Dario A. Mosso

4 *mf* 3

9 6 **A** 7

25

30

37

44 **B** 4 7

58 2 3

65 **C** 2 6

73

Chacarera
Flauta

80

84

88

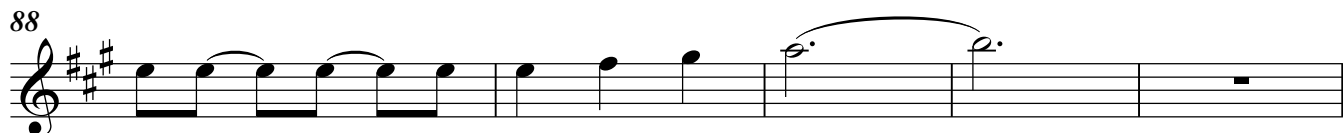

93

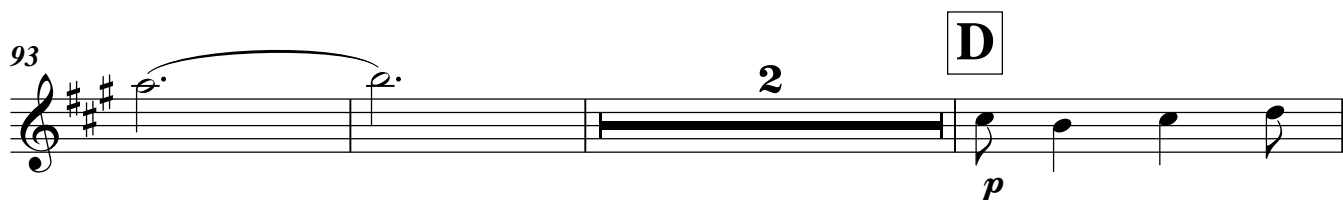

98

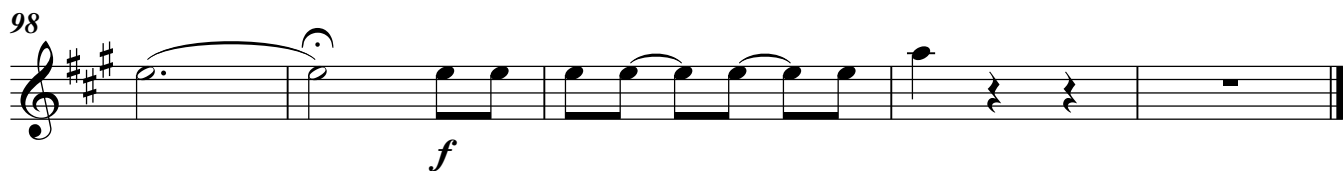

Oboe

Chacarera

Luis Gianneo
Arr. Mariano Dario A. Mosso

5 2

mp

9 **A** 5

19 7

30

34

37 4

44 **B** 5

53 2

58 2

Chacarera
Oboe

65 2 C 6

73

80

84

88 3

93 2 D *p*

98 *f*

Clarinete en B \flat 1

Chacarera

Luis Gianneo
Arr. Mariano Dario A. Mosso

3 2

mf

9 6 15

A

30

34

37 2

44 **B** 3 6

55

58 3

65 **C** 5

Chacarera
Clarinete en B \flat 1

73

80

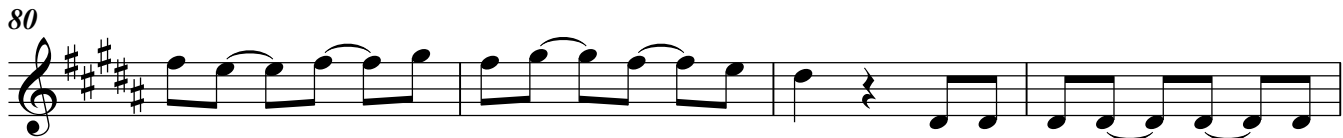

84

88

93

97

D

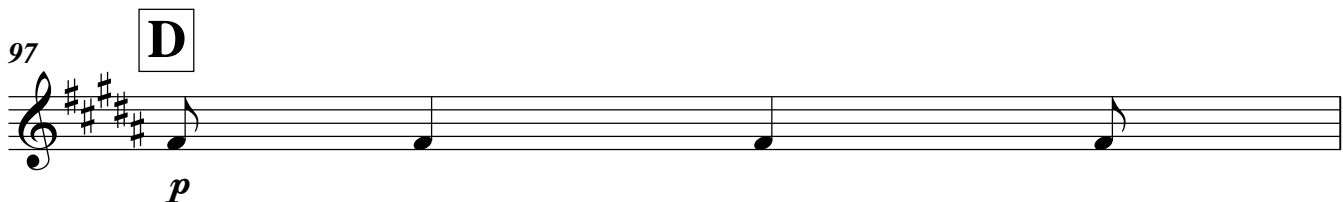

98

Clarinete Bajo (B \flat)

Chacarera

Luis Gianneo
Arr. Mariano Dario A. Mosso

mf 4

9 6 15 A

30

34

37 2

44 B

49

53

Chacarera
Clarinete Bajo (B \flat)

58

61

65

73

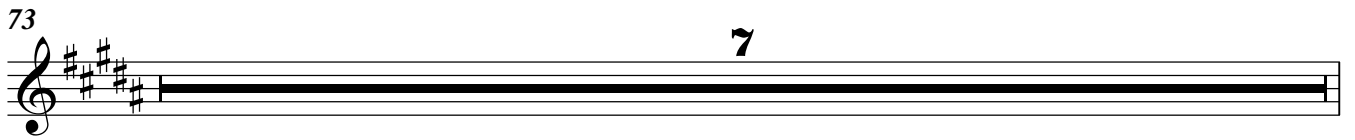

80

84

88

93

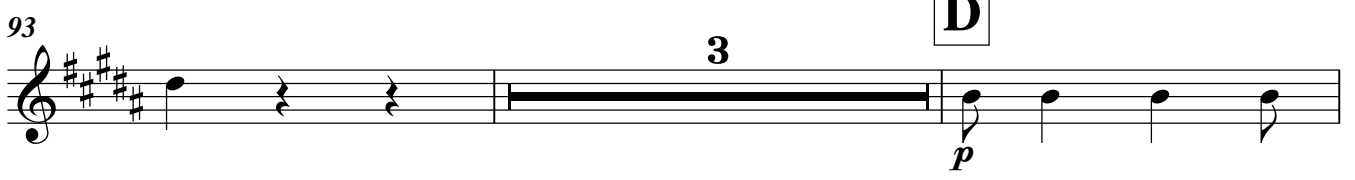

98

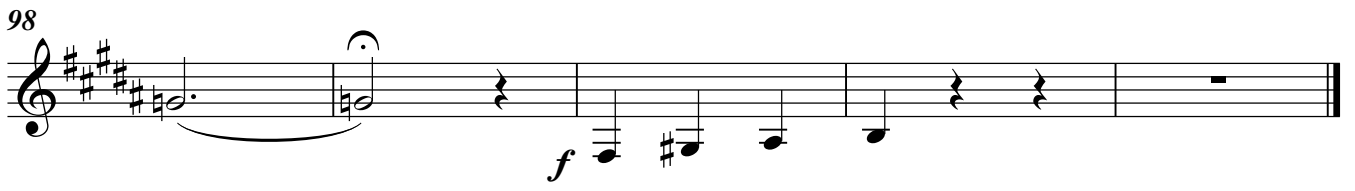

Corno en F

Chacarera

Luis Gianneo
Arr. Mariano Dario A. Mosso

5 2

9 **A** 6 15

30

37 4

44 **B** 14

58

65 **C** 5

73 7

80 2

mp

Chacarera
Corno en F

84

88

93

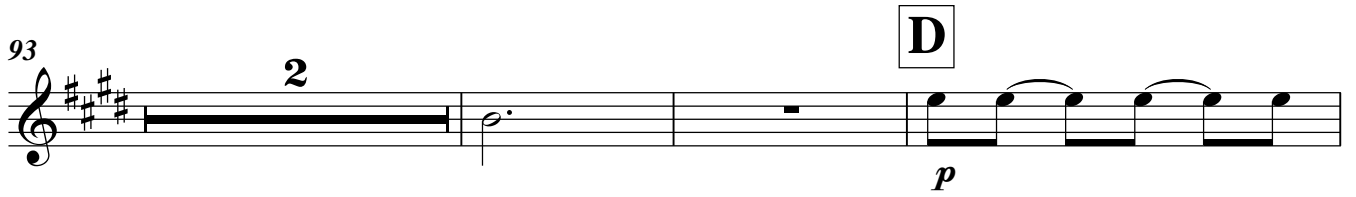

98

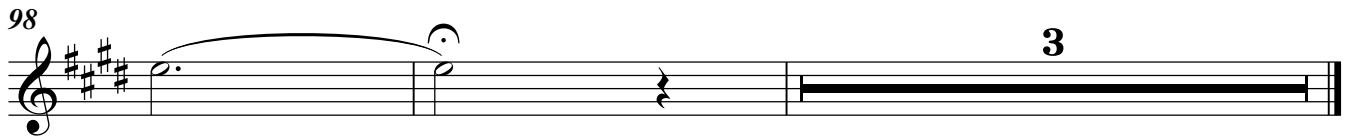

Trompeta en B \flat

Chacarera

Luis Gianneo
Arr. Mariano Dario A. Mosso

3

mp

3

9

6

A

15

30

37

2

B

44

14

58

C

65

5

73

7

80

2

Chacarera
Trompeta en B \flat

84

88

93

98

Platillo

Chacarera

Luis Gianneo
Arr. Mariano Dario A. Mosso

14

15 **A**

29

44 **B**

23

67 **C**

6

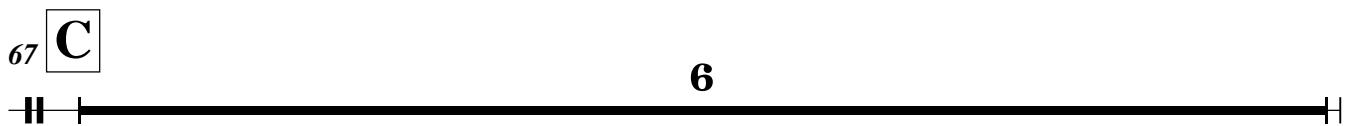

73

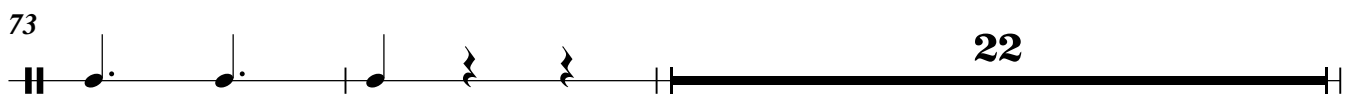

97 **D**

6

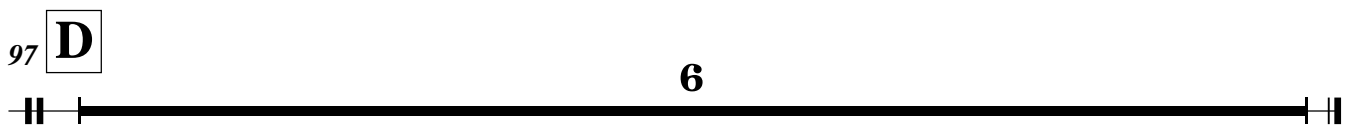

Bombo

Chacarera

Luis Gianneo
Arr. Mariano Dario A. Mosso

14

15 **A** 29

44 **B** 23

67 **C**

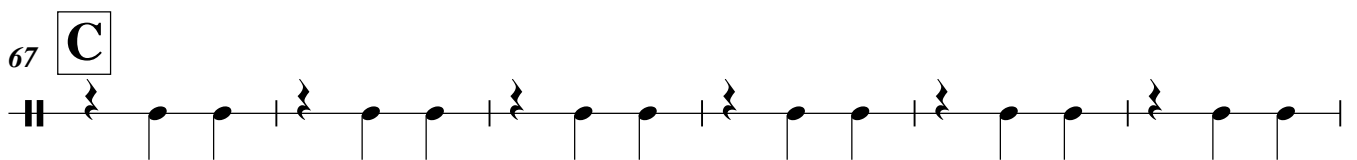

73 24

97 **D** 6

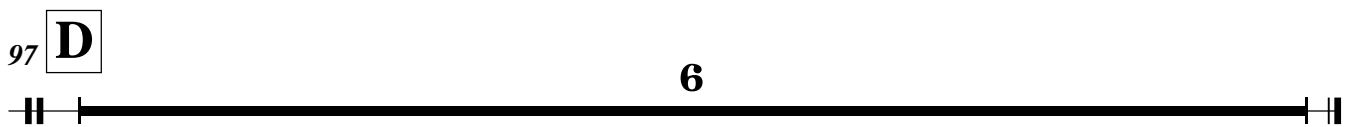

Violín Solo

Chacarera

Luis Gianneo
Arr. Mariano Dario A. Mosso

5

mf

5

9

15

4

22

26

30

37

44 **B**

51

58

61

65 **C** pizz

69

73 arco

80

84

88

93

97

D

98

f

pizz

Violín I

Chacarera

Luis Gianneo
Arr. Mariano Dario A. Mosso

mf

5

9 **A** pizz

6

21 arco

26

30

37

44 **B** 14

58 pizz

Chacarera
Violín I

65 **C** pizz

73 arco

80

84

88

93

97 **D**

98 *f* pizz

Violín II

Chacarera

Luis Gianneo
Arr. Mariano Dario A. Mosso

Chacarera
Violín II

58 pizz

65 **C** pizz

73 arco

80

84

88

93

97 **D**

98 *f* pizz

Viola

Chacarera

Luis Gianneo
Arr. Mariano Dario A. Mosso

mf

5

9 **A** *piao*

6

21

26

30 *arco*

34

37

44 **B**

14

Chacarera
Viola

58

65

73

80

84

88

93

97

98

Violoncello

Chacarera

Luis Gianneo
Arr. Mariano Dario A. Mosso

mf

5 pizz

9

14 **A**

19

24

30 arco

37

44 **B**

7

Chacarera
Violoncello

52 solo

58 pizz

65 **C** pizz

73 arco

77

80

84

88

93

97 **D**

Chacarera
Violoncello

98

Contrabajo

Chacarera

Luis Gianneo
Arr. Mariano Dario A. Mosso

5

mf

9

pizz

13

15 **A**

21

25

30 *arco*

37

44 **B**

14

Chacarera
Contrabajo

58

pizz

65

C

pizz

73

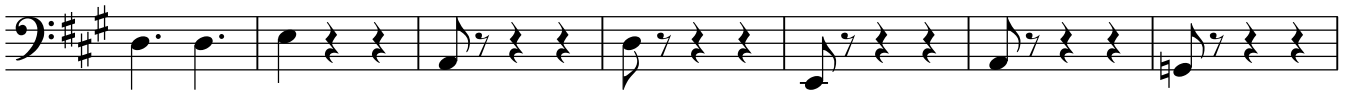

80

84

88

93

D

98

2

pizz

